

Prospecting Licence Area No. 1346, County Westmeath

O.S. 6" Westmeath 6, 11 and 18

Townlands in Corkaree Barony:

Ballard, Ballinalack, Ballyboy, Ballyharney, Ballyvade, Balrath, Carrick, Cullenhugh, Farrow, Fulmort, Glebe (E.D. Ballinalack), Grange, Grangegeeth, Knockmorris, Lackan, Lackanwood, Leny, Lugnagullagh, Monroe, Mountmurray, Piercefield, Portloman, Rathaniska, Rathbennett, Scurlockstown, Wattstown

Area: 29.61 square kilometres

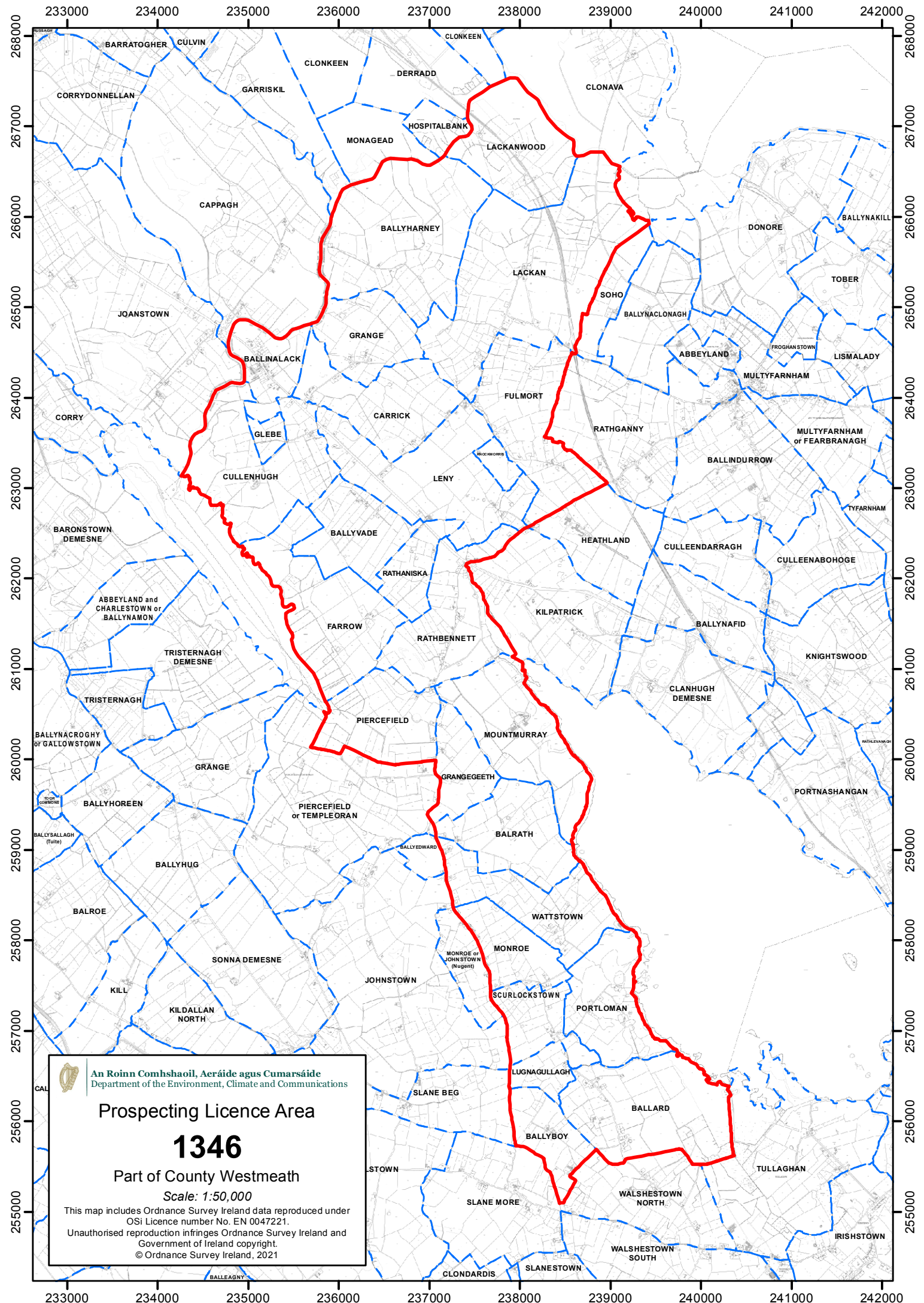

 **An Roinn Comhshaoil, Aeráide agus Cumarsáide**
Department of the Environment, Climate and Communications

Prospecting Licence Area
1346
Part of County Westmeath
Scale: 1:50,000

This map includes Ordnance Survey Ireland data reproduced under OSi Licence number No. EN 0047221. Unauthorised reproduction infringes Ordnance Survey Ireland and Government of Ireland copyright. © Ordnance Survey Ireland, 2021