A1

OSI SHEET NUMBERS:
6512-C, 6512-D, 6550-A & 6550-B

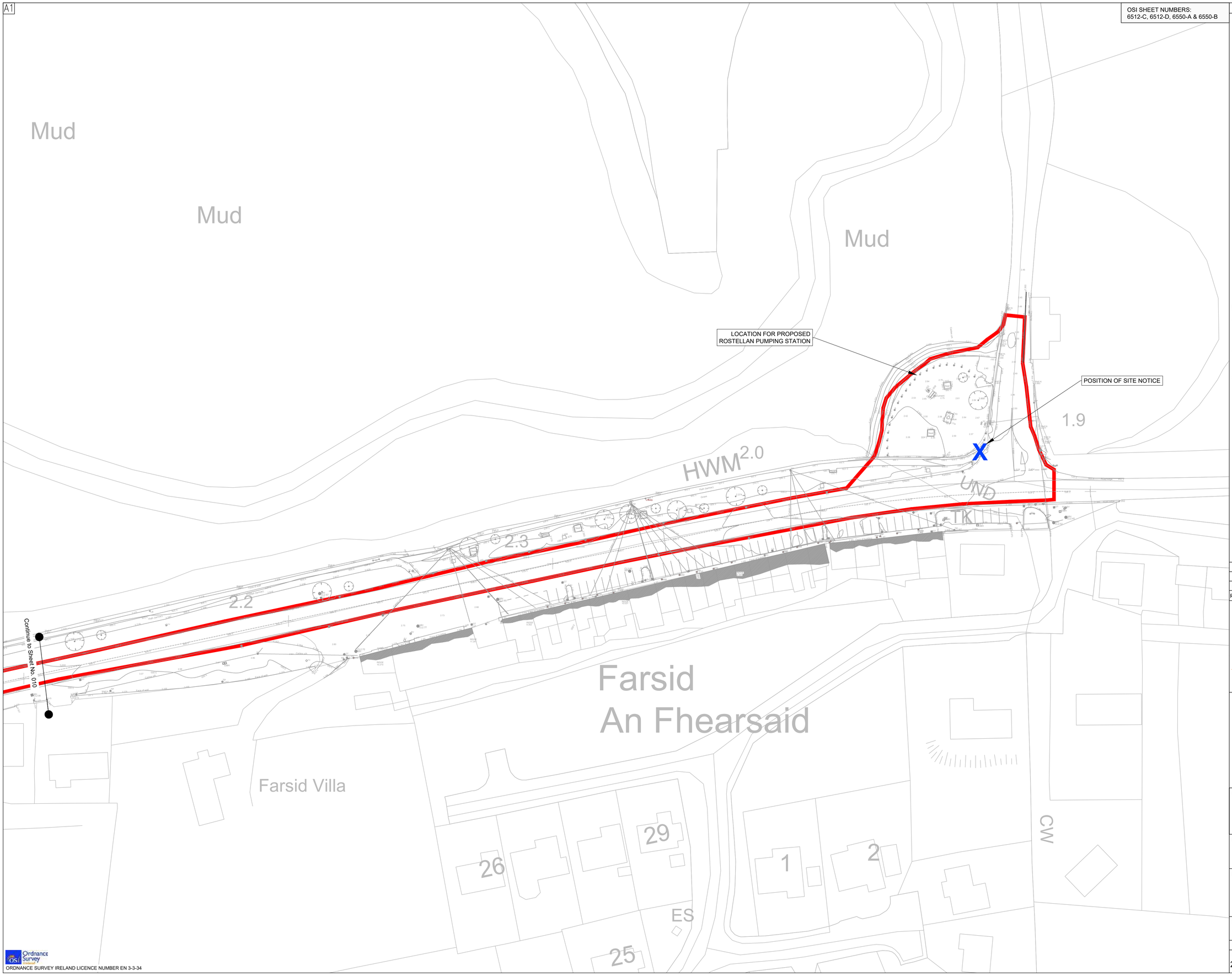

ORDNANCE SURVEY IRELAND LICENCE NUMBER EN 3-3-34

GENERAL NOTES

N
W E
S

LEGEND:

PROPOSED SITE BOUNDARY

NOTES:

1. THIS DRAWING TO BE READ IN CONJUNCTION WITH ALL OTHER RELEVANT DRAWINGS AND SPECIFICATIONS.
2. ANY QUERIES OR DISCREPANCIES ARE TO BE REFERRED TO THE EMPLOYER'S REPRESENTATIVE IMMEDIATELY.
3. ALL PROPOSED PIPELINE ALIGNMENTS ARE INDICATIVE

Rev	Date	Description	By	Chk	App
P1	27/10/20	Planning	TD	KO'S	JA

BYRNELOOBY
2100 Cork Airport Business Park, Kinsale Road, Cork
tel: +353 (0) 21 2407988
email: cork@ByrneLooby.com www.ByrneLooby.com
BAHRAIN • IRELAND • QATAR • SAUDI ARABIA • UAE • UK

ARUP
Arup,
One Albert Quay
Cork
Tel +353(0)21 422 3200
www.arup.com

CLIENT
CORK CO. CO.
IRISH WATER
Obair i gcomhpáirtíocht
Working in Partnership

UISCE EIREANN | IRISH WATER

PROJECT
WHITEGATE - AGHADA SEWERAGE SCHEME
UTAS - CORK BUNDLE

DRAWING TITLE
EXISTING LEVELS & CONTOURS
LAYOUT PLAN - SHEET 1 OF 14

STATUS
FOR PLANNING

Date: 27/10/20	Scale: 1:500@A1	Drawn: TD	Chk: KOS	App: JA
Project No: 257589-00	Drg. No: IW-10015229-03-01-009			Rev: P1

A1

OSI SHEET NUMBERS:
6512-C, 6512-D, 6550-A & 6550-B

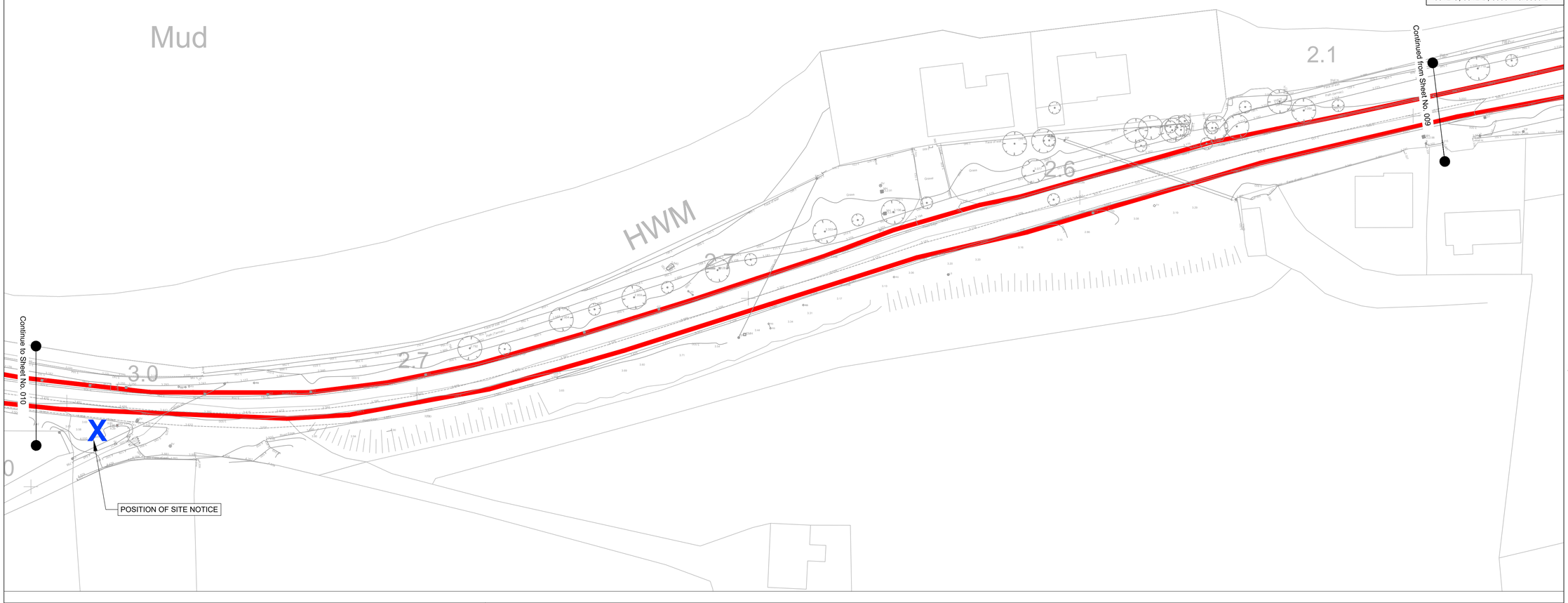

Ordnance Survey Ireland
ORDNANCE SURVEY IRELAND LICENCE NUMBER EN 3-3-34

GENERAL NOTES

N
W E
S

LEGEND:

PROPOSED SITE BOUNDARY

NOTES:

1. THIS DRAWING TO BE READ IN CONJUNCTION WITH ALL OTHER RELEVANT DRAWINGS AND SPECIFICATIONS.
2. ANY QUERIES OR DISCREPANCIES ARE TO BE REFERRED TO THE EMPLOYER'S REPRESENTATIVE IMMEDIATELY.
3. ALL PROPOSED PIPELINE ALIGNMENTS ARE INDICATIVE

Rev	Date	Description	By	Chk	App
P1	27/10/20	Planning	TD	KOS	JA

BYRNELOOBY
2100 Cork Airport Business Park, Kinsale Road, Cork
tel: +353 (0) 21 2407988
email: cork@ByrneLooby.com www.ByrneLooby.com
BAHRAIN • IRELAND • QATAR • SAUDI ARABIA • UAE • UK

ARUP
Arup,
One Albert Quay
Cork
Tel +353(0)21 422 3200
www.arup.com

CLIENT
CORK CO. CO.
IRISH WATER
Obair i gcomhpáirtíocht
Working in Partnership

UISCE EIREANN | IRISH WATER

PROJECT
WHITEGATE - AGHADA SEWERAGE SCHEME
UTAS - CORK BUNDLE

DRAWING TITLE
EXISTING LEVELS & CONTOURS
LAYOUT PLAN - SHEET 2 OF 14

STATUS
FOR PLANNING

Date: 27/10/20	Scale: 1:500@A1	Drawn: TD	Chk: KOS	App: JA
Project No: 257589-00	Drg. No: IW-10015229-03-01-010			Rev: P1

A1

OSI SHEET NUMBERS:
6512-C, 6512-D, 6550-A & 6550-B

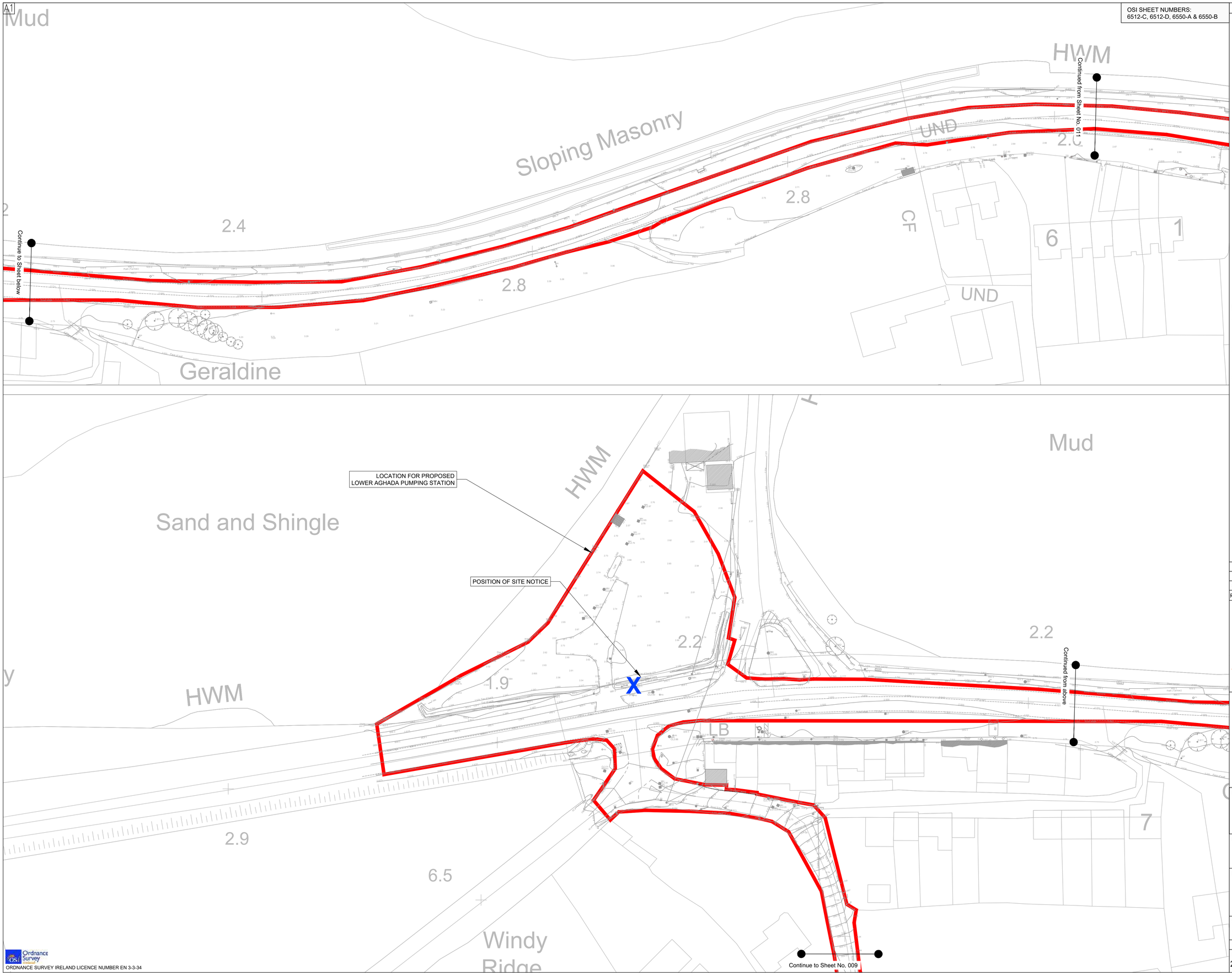

GENERAL NOTES

N
W E
S

LEGEND:

PROPOSED SITE BOUNDARY

NOTES:

1. THIS DRAWING TO BE READ IN CONJUNCTION WITH ALL OTHER RELEVANT DRAWINGS AND SPECIFICATIONS.
2. ANY QUERIES OR DISCREPANCIES ARE TO BE REFERRED TO THE EMPLOYER'S REPRESENTATIVE IMMEDIATELY.
3. ALL PROPOSED PIPELINE ALIGNMENTS ARE INDICATIVE

Rev	Date	Description	By	Chk	App
P1	27/10/20	Planning	TD	KOS	JA

BYRNELOOBY
2100 Cork Airport Business Park, Kinsale Road, Cork
tel: +353 (0) 21 2407988
email: cork@ByrneLooby.com www.ByrneLooby.com
BAHRAIN • IRELAND • QATAR • SAUDI ARABIA • UAE • UK

ARUP
Arup,
One Albert Quay
Cork
Tel +353(0)21 422 3200
www.arup.com

CLIENT
CORK CO. CO.
IRISH WATER
Obair i gcomhpáirtíocht
Working in Partnership

UISCE EIREANN : IRISH WATER

PROJECT
WHITEGATE - AGHADA SEWERAGE SCHEME
UTAS - CORK BUNDLE

DRAWING TITLE
EXISTING LEVELS & CONTOURS
LAYOUT PLAN - SHEET 3 OF 14

STATUS
FOR PLANNING

Date: 27/10/20	Scale: 1:500@A1	Drawn: TD	Chk: KOS	App: JA
Project No: 257589-00	Drg. No: IW-10015229-03-01-011			Rev: P1

Ordnance Survey Ireland
ORDNANCE SURVEY IRELAND LICENCE NUMBER EN 3-3-34

A1

OSI SHEET NUMBERS:
6512-C, 6512-D, 6550-A & 6550-B

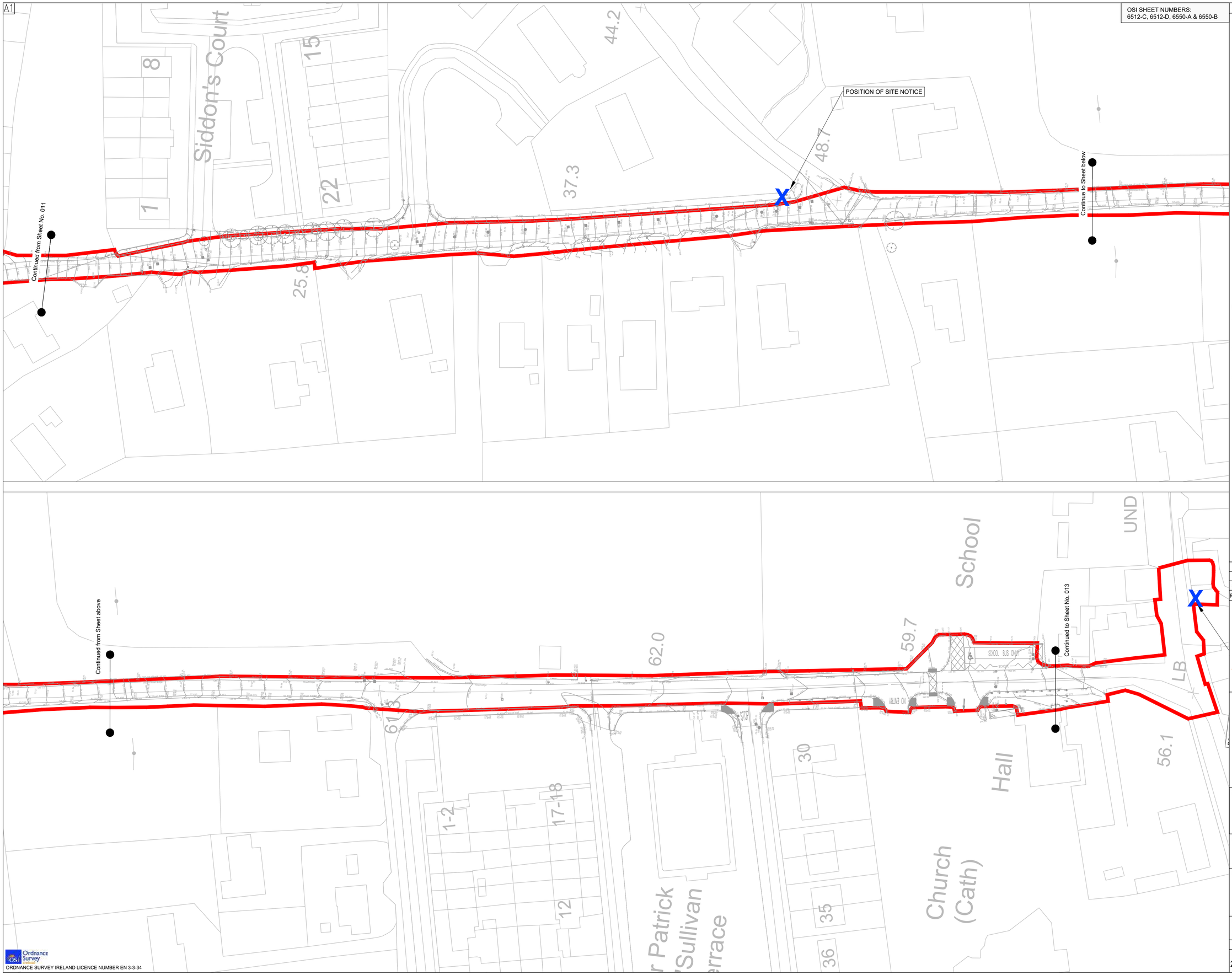

GENERAL NOTES

LEGEND:

PROPOSED SITE BOUNDARY

NOTES:

1. THIS DRAWING TO BE READ IN CONJUNCTION WITH ALL OTHER RELEVANT DRAWINGS AND SPECIFICATIONS.
2. ANY QUERIES OR DISCREPANCIES ARE TO BE REFERRED TO THE EMPLOYER'S REPRESENTATIVE IMMEDIATELY.
3. ALL PROPOSED PIPELINE ALIGNMENTS ARE INDICATIVE

Rev	Date	Description	By	Chk	App
P1	27/10/20	Planning	TD	KOS	JA

BYRNELOOBY
2100 Cork Airport Business Park, Kinsale Road, Cork
tel: +353 (0) 21 2407988
email: cork@ByrneLooby.com www.ByrneLooby.com
BAHRAIN • IRELAND • QATAR • SAUDI ARABIA • UAE • UK

ARUP
Arup,
One Albert Quay
Cork
Tel +353(0)21 422 3200
www.arup.com

CLIENT
CORK CO. CO.
IRISH WATER
Obair i gcomhpáirtíocht
Working in Partnership

PROJECT
WHITEGATE - AGHADA SEWERAGE SCHEME
UTAS - CORK BUNDLE

DRAWING TITLE
EXISTING LEVELS & CONTOURS
LAYOUT PLAN - SHEET 4 OF 14

STATUS
FOR PLANNING

Date: 27/10/20	Scale: 1:500@A1	Drawn: TD	Chk: KOS	App: JA
Project No: 257589-00	Drg. No: IW-10015229-03-01-012			Rev: P1

Ordnance Survey Ireland
ORDNANCE SURVEY IRELAND LICENCE NUMBER EN 3-3-34

A1

OSI SHEET NUMBERS:
6512-C, 6512-D, 6550-A & 6550-B

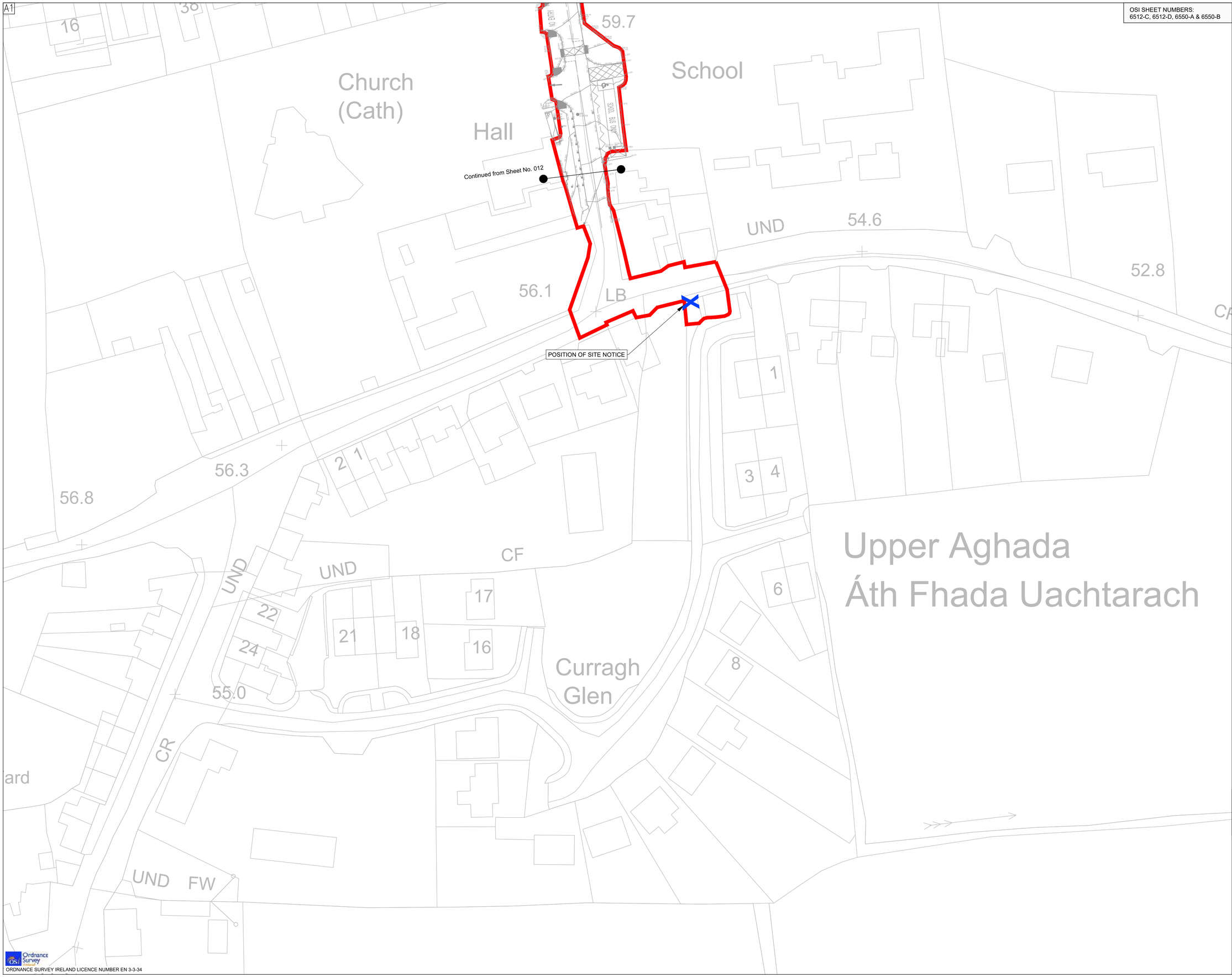

Ordnance Survey Ireland
ORDNANCE SURVEY IRELAND LICENCE NUMBER EN 3-3-34

GENERAL NOTES

N
W E
S

LEGEND:

PROPOSED SITE BOUNDARY

NOTES:

1. THIS DRAWING TO BE READ IN CONJUNCTION WITH ALL OTHER RELEVANT DRAWINGS AND SPECIFICATIONS.
2. ANY QUERIES OR DISCREPANCIES ARE TO BE REFERRED TO THE EMPLOYER'S REPRESENTATIVE IMMEDIATELY.
3. ALL PROPOSED PIPELINE ALIGNMENTS ARE INDICATIVE

Rev	Date	Description	By	Chk	App
P1	27/10/20	Planning	TD	KOS	JA

BYRNELOOBY
2100 Cork Airport Business Park, Kinsale Road, Cork
tel: +353 (0) 21 2407988
email: cork@ByrneLooby.com www.ByrneLooby.com
BAHRAIN • IRELAND • QATAR • SAUDI ARABIA • UAE • UK

ARUP
Arup,
One Albert Quay
Cork
Tel +353(0)21 422 3200
www.arup.com

CLIENT
CORK CO. CO.
IRISH WATER
Obair i gcomhpáirtíocht
Working in Partnership

UISCE ÉIREANN : IRISH WATER

PROJECT
WHITEGATE - AGHADA SEWERAGE SCHEME
UTAS - CORK BUNDLE

DRAWING TITLE
EXISTING LEVELS & CONTOURS
LAYOUT PLAN - SHEET 5 OF 14

STATUS
FOR PLANNING

Date: 27/10/20	Scale: 1:500@A1	Drawn: TD	Chk: KOS	App: JA
Project No: 257589-00	Drg. No: IW-10015229-03-01-013			Rev: P1

A1

OSI SHEET NUMBERS:
6512-C, 6512-D, 6550-A & 6550-B

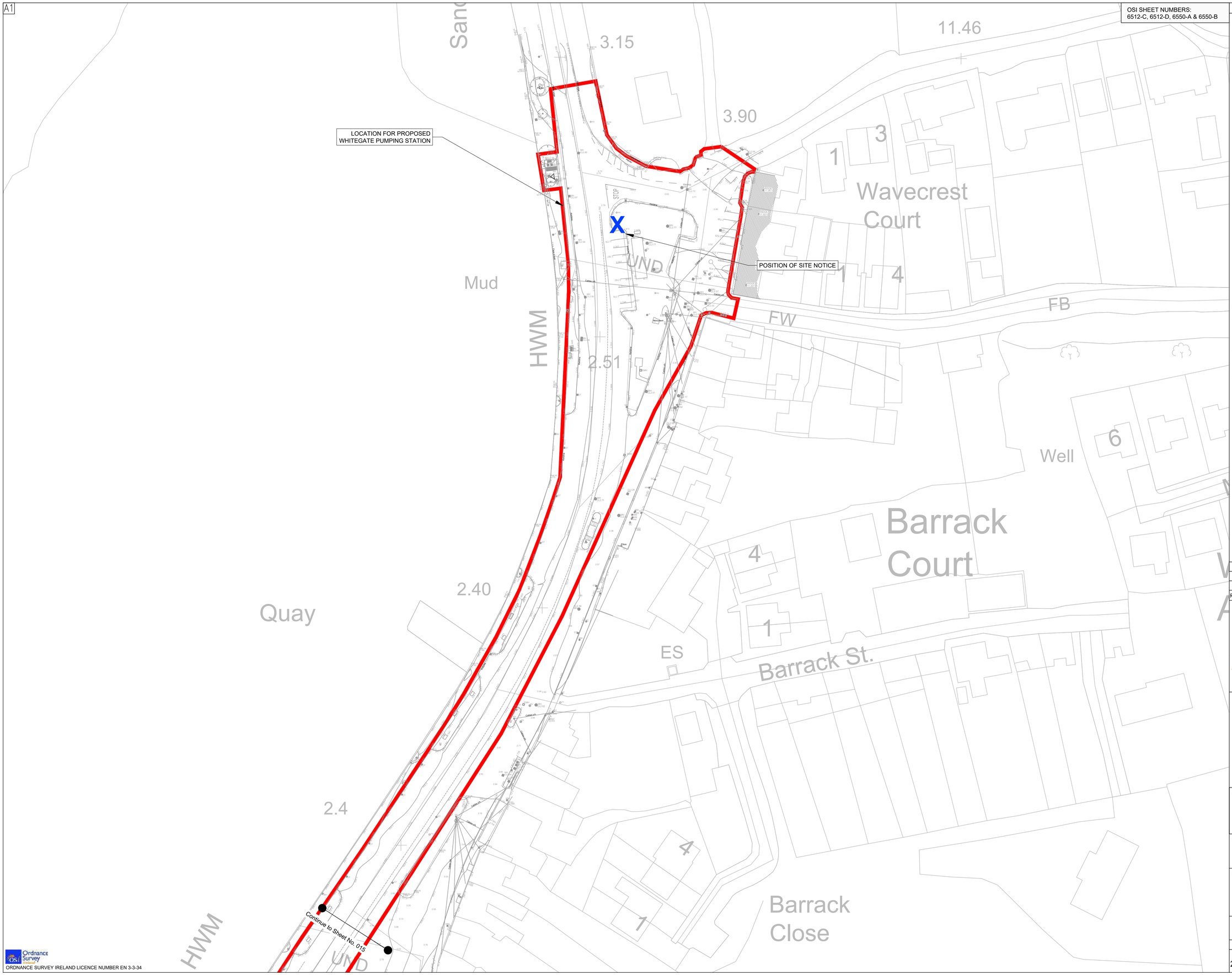

Ordnance Survey Ireland
ORDNANCE SURVEY IRELAND LICENCE NUMBER EN 3-3-34

GENERAL NOTES

N
W E
S

LEGEND:

PROPOSED SITE BOUNDARY

NOTES:

1. THIS DRAWING TO BE READ IN CONJUNCTION WITH ALL OTHER RELEVANT DRAWINGS AND SPECIFICATIONS.
2. ANY QUERIES OR DISCREPANCIES ARE TO BE REFERRED TO THE EMPLOYER'S REPRESENTATIVE IMMEDIATELY.
3. ALL PROPOSED PIPELINE ALIGNMENTS ARE INDICATIVE

Rev	Date	Description	By	Chk	App
P1	27/10/20	Planning	TD	KOS	JA

BYRNELOOBY
2100 Cork Airport Business Park, Kinsale Road, Cork
tel: +353 (0) 21 2407988
email: cork@ByrneLooby.com www.ByrneLooby.com
BAHRAIN • IRELAND • QATAR • SAUDI ARABIA • UAE • UK

ARUP
Arup,
One Albert Quay
Cork
Tel +353(0)21 422 3200
www.arup.com

CLIENT
CORK CO. CO.
IRISH WATER
Obair i gcomhpáirtíocht
Working in Partnership

UISCE EIREANN : IRISH WATER

PROJECT
WHITEGATE - AGHADA SEWERAGE SCHEME
UTAS - CORK BUNDLE

DRAWING TITLE
EXISTING LEVELS & CONTOURS
LAYOUT PLAN - SHEET 6 OF 14

STATUS
FOR PLANNING

Date: 27/10/20	Scale: 1:500@A1	Drawn: TD	Chk: KOS	App: JA
Project No: 257589-00	Drg. No: IW-10015229-03-01-014			Rev: P1

A1

OSI SHEET NUMBERS:
6512-C, 6512-D, 6550-A & 6550-B

Continue to Sheet No. 022

Continued from Sheet No. 014

POSITION OF SITE NOTICE

X

Continue to Sheet below

Continue to Sheet No. 016

Continued from above

Ordnance Survey Ireland
ORDNANCE SURVEY IRELAND LICENCE NUMBER EN 3-3-34

GENERAL NOTES

LEGEND:

PROPOSED SITE BOUNDARY

NOTES:

1. THIS DRAWING TO BE READ IN CONJUNCTION WITH ALL OTHER RELEVANT DRAWINGS AND SPECIFICATIONS.
2. ANY QUERIES OR DISCREPANCIES ARE TO BE REFERRED TO THE EMPLOYER'S REPRESENTATIVE IMMEDIATELY.
3. ALL PROPOSED PIPELINE ALIGNMENTS ARE INDICATIVE

Rev	Date	Description	By	Chk	App
P1	27/10/20	Planning	TD	KOS	JA

BYRNELOOBY
2100 Cork Airport Business Park, Kinsale Road, Cork
tel: +353 (0) 21 2407988
email: cork@ByrneLooby.com www.ByrneLooby.com
BAHRAIN • IRELAND • QATAR • SAUDI ARABIA • UAE • UK

ARUP
Arup,
One Albert Quay
Cork
Tel +353(0)21 422 3200
www.arup.com

CLIENT
CORK CO. CO.
IRISH WATER
Obair i gcomhpáirtíocht
Working in Partnership

UISCE EIREANN : IRISH WATER

PROJECT
WHITEGATE - AGHADA SEWERAGE SCHEME
UTAS - CORK BUNDLE

DRAWING TITLE
EXISTING LEVELS & CONTOURS
LAYOUT PLAN - SHEET 7 OF 14

STATUS
FOR PLANNING

Date: 27/10/20	Scale: 1:500@A1	Drawn: TD	Chk: KOS	App: JA
Project No: 257589-00	Drg. No: IW-10015229-03-01-015			Rev: P1

A1

OSI SHEET NUMBERS:
6512-C, 6512-D, 6550-A & 6550-B

GENERAL NOTES

N
W E
S

LEGEND:

PROPOSED SITE BOUNDARY

NOTES:

1. THIS DRAWING TO BE READ IN CONJUNCTION WITH ALL OTHER RELEVANT DRAWINGS AND SPECIFICATIONS.
2. ANY QUERIES OR DISCREPANCIES ARE TO BE REFERRED TO THE EMPLOYER'S REPRESENTATIVE IMMEDIATELY.
3. ALL PROPOSED PIPELINE ALIGNMENTS ARE INDICATIVE

Rev	Date	Description	By	Chk	App
P1	27/10/20	Planning	TD	KOS	JA

BYRNELOOBY
2100 Cork Airport Business Park, Kinsale Road, Cork
tel: +353 (0) 21 2407988
email: cork@ByrneLooby.com www.ByrneLooby.com
BAHRAIN • IRELAND • QATAR • SAUDI ARABIA • UAE • UK

ARUP
Arup,
One Albert Quay
Cork
Tel +353(0)21 422 3200
www.arup.com

CLIENT
CORK CO. CO.
IRISH WATER
Obair i gcomhpáirtíocht
Working in Partnership

PROJECT
WHITEGATE - AGHADA SEWERAGE SCHEME
UTAS - CORK BUNDLE

DRAWING TITLE
EXISTING LEVELS & CONTOURS
LAYOUT PLAN - SHEET 8 OF 14

STATUS
FOR PLANNING

Date: 27/10/20	Scale: 1:500@A1	Drawn: TD	Chk: KOS	App: JA
Project No: 257589-00	Drg. No: IW-10015229-03-01-016			Rev: P1

Ordnance Survey Ireland
ORDNANCE SURVEY IRELAND LICENCE NUMBER EN 3-3-34

A1

OSI SHEET NUMBERS:
6512-C, 6512-D, 6550-A & 6550-B

GENERAL NOTES

N
W E
S

LEGEND:

PROPOSED SITE BOUNDARY

NOTES:

1. THIS DRAWING TO BE READ IN CONJUNCTION WITH ALL OTHER RELEVANT DRAWINGS AND SPECIFICATIONS.
2. ANY QUERIES OR DISCREPANCIES ARE TO BE REFERRED TO THE EMPLOYER'S REPRESENTATIVE IMMEDIATELY.
3. ALL PROPOSED PIPELINE ALIGNMENTS ARE INDICATIVE

Rev	Date	Description	By	Chk	App
P1	27/10/20	Planning	TD	KOS	JA

BYRNELOOBY
2100 Cork Airport Business Park, Kinsale Road, Cork
tel: +353 (0) 21 2407988
email: cork@ByrneLooby.com www.ByrneLooby.com
BAHRAIN • IRELAND • QATAR • SAUDI ARABIA • UAE • UK

ARUP
Arup,
One Albert Quay
Cork
Tel +353(0)21 422 3200
www.arup.com

CLIENT
CORK CO. CO.
IRISH WATER
Obair i gcomhpáirtíocht
Working in Partnership

PROJECT
WHITEGATE - AGHADA SEWERAGE SCHEME
UTAS - CORK BUNDLE

DRAWING TITLE
EXISTING LEVELS & CONTOURS
LAYOUT PLAN - SHEET 9 OF 14

STATUS
FOR PLANNING

Date: 27/10/20	Scale: 1:500@A1	Drawn: TD	Chk: KOS	App: JA
Project No: 257589-00	Drg. No: IW-10015229-03-01-017			Rev: P1

Ordnance Survey Ireland
ORDNANCE SURVEY IRELAND LICENCE NUMBER EN 3-3-34

A1

GENERAL NOTES

N
W E
S

LEGEND:

PROPOSED SITE BOUNDARY

NOTES:

1. THIS DRAWING TO BE READ IN CONJUNCTION WITH ALL OTHER RELEVANT DRAWINGS AND SPECIFICATIONS.
2. ANY QUERIES OR DISCREPANCIES ARE TO BE REFERRED TO THE EMPLOYER'S REPRESENTATIVE IMMEDIATELY.
3. ALL PROPOSED PIPELINE ALIGNMENTS ARE INDICATIVE

Rev	Date	Description	By	Chk	App
P1	27/10/20	Planning	TD	KOS	JA

BYRNELOOBY
2100 Cork Airport Business Park, Kinsale Road, Cork
tel: +353 (0) 21 2407988
email: cork@ByrneLooby.com www.ByrneLooby.com
BAHRAIN • IRELAND • QATAR • SAUDI ARABIA • UAE • UK

ARUP
Arup,
One Albert Quay
Cork
Tel +353(0)21 422 3200
www.arup.com

CLIENT
CORK CO. CO.
IRISH WATER
Obair i gcomhpáirtíocht
Working in Partnership
UISCE EIREANN | IRISH WATER

PROJECT
WHITEGATE - AGHADA SEWERAGE SCHEME
UTAS - CORK BUNDLE

DRAWING TITLE
EXISTING LEVELS & CONTOURS
LAYOUT PLAN - SHEET 10 OF 14

STATUS
FOR PLANNING

Date: 27/10/20	Scale: 1:500@A1	Drawn: TD	Chk: KOS	App: JA
Project No: 257589-00	Drg. No: IW-10015229-03-01-018			Rev: P1

A1

GENERAL NOTES

N
W E
S

LEGEND:

PROPOSED SITE BOUNDARY

NOTES:

1. THIS DRAWING TO BE READ IN CONJUNCTION WITH ALL OTHER RELEVANT DRAWINGS AND SPECIFICATIONS.
2. ANY QUERIES OR DISCREPANCIES ARE TO BE REFERRED TO THE EMPLOYER'S REPRESENTATIVE IMMEDIATELY.
3. ALL PROPOSED PIPELINE ALIGNMENTS ARE INDICATIVE

Rev	Date	Description	By	Chk	App
P1	27/10/20	Planning	TD	KOS	JA

BYRNELOOBY
2100 Cork Airport Business Park, Kinsale Road, Cork
tel: +353 (0) 21 2407988
email: cork@ByrneLooby.com www.ByrneLooby.com
BAHRAIN • IRELAND • QATAR • SAUDI ARABIA • UAE • UK

ARUP
Arup,
One Albert Quay
Cork
Tel +353(0)21 422 3200
www.arup.com

CLIENT
CORK CO. CO.
IRISH WATER
Obair i gcomhpáirtíocht
Working in Partnership

PROJECT
WHITEGATE - AGHADA SEWERAGE SCHEME
UTAS - CORK BUNDLE

DRAWING TITLE
EXISTING LEVELS & CONTOURS
LAYOUT PLAN - SHEET 11 OF 14

STATUS
FOR PLANNING

Date: 27/10/20	Scale: 1:500@A1	Drawn: TD	Chk: KOS	App: JA
Project No: 257589-00	Drg. No: IW-10015229-03-01-019			Rev: P1

Ordnance Survey Ireland
ORDNANCE SURVEY IRELAND LICENCE NUMBER EN 3-3-34

A1

ORDNANCE SURVEY IRELAND LICENCE NUMBER EN 3-3-34

GENERAL NOTES

N
W E
S

LEGEND:

PROPOSED SITE BOUNDARY

NOTES:

1. THIS DRAWING TO BE READ IN CONJUNCTION WITH ALL OTHER RELEVANT DRAWINGS AND SPECIFICATIONS.
2. ANY QUERIES OR DISCREPANCIES ARE TO BE REFERRED TO THE EMPLOYER'S REPRESENTATIVE IMMEDIATELY.
3. ALL PROPOSED PIPELINE ALIGNMENTS ARE INDICATIVE

Rev	Date	Description	By	Chk	App
P1	27/10/20	Planning	TD	KOS	JA

BYRNELOOBY
2100 Cork Airport Business Park, Kinsale Road, Cork
tel: +353 (0) 21 2407988
email: cork@ByrneLooby.com www.ByrneLooby.com
BAHRAIN • IRELAND • QATAR • SAUDI ARABIA • UAE • UK

ARUP
Arup,
One Albert Quay
Cork
Tel +353(0)21 422 3200
www.arup.com

CLIENT
CORK CO. CO.
IRISH WATER
Obair i gcomhpáirtíocht
Working in Partnership

PROJECT
WHITEGATE - AGHADA SEWERAGE SCHEME
UTAS - CORK BUNDLE

DRAWING TITLE
EXISTING LEVELS & CONTOURS
LAYOUT PLAN - SHEET 12 OF 14

STATUS
FOR PLANNING

Date: 27/10/20	Scale: 1:500@A1	Drawn: TD	Chk: KOS	App: JA
Project No: 257589-00	Drg. No: IW-10015229-03-01-020			Rev: P1

A1

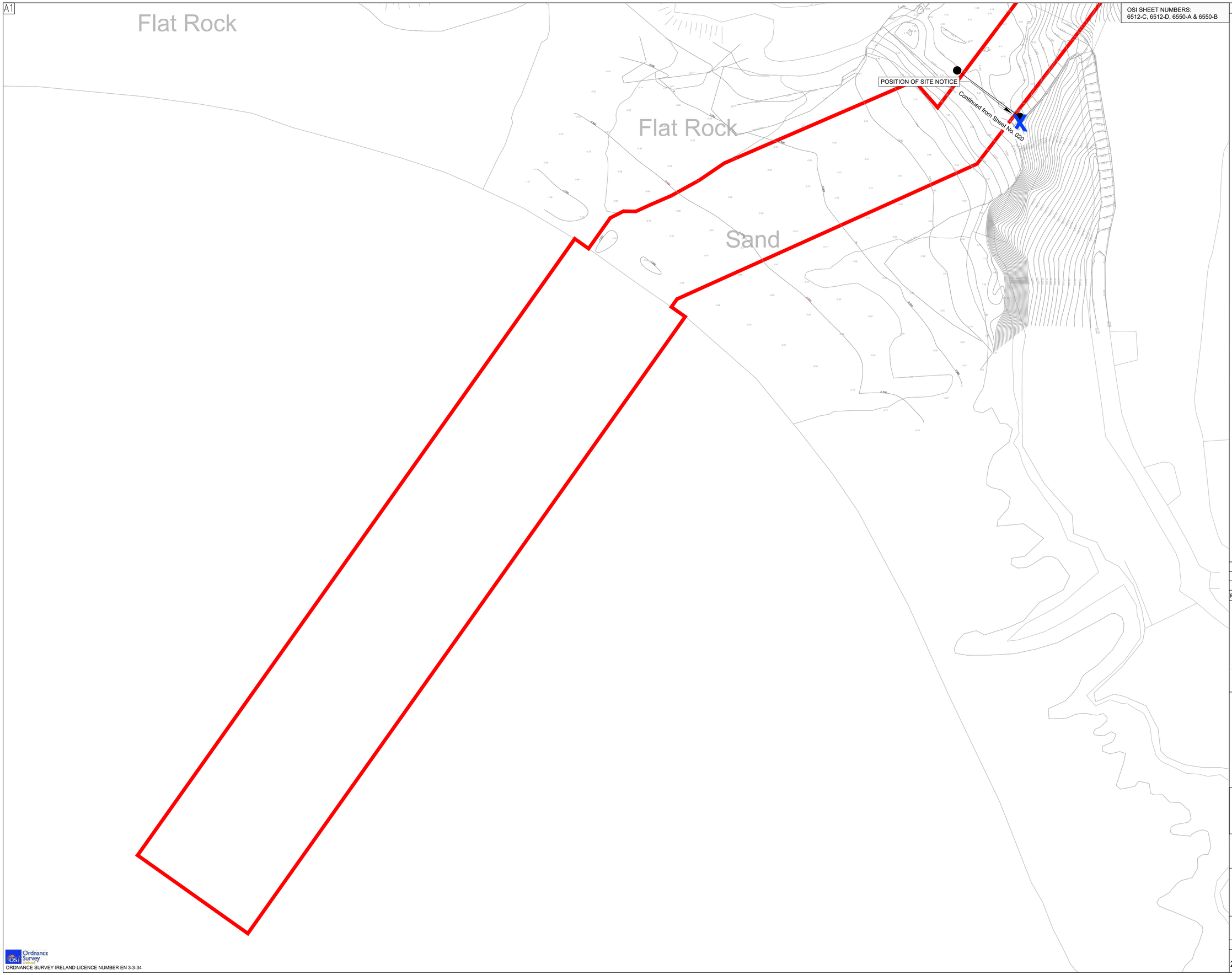

OSI SHEET NUMBERS:
6512-C, 6512-D, 6550-A & 6550-B

GENERAL NOTES

N
W E
S

LEGEND:

PROPOSED SITE BOUNDARY

NOTES:

1. THIS DRAWING TO BE READ IN CONJUNCTION WITH ALL OTHER RELEVANT DRAWINGS AND SPECIFICATIONS.
2. ANY QUERIES OR DISCREPANCIES ARE TO BE REFERRED TO THE EMPLOYER'S REPRESENTATIVE IMMEDIATELY.
3. ALL PROPOSED PIPELINE ALIGNMENTS ARE INDICATIVE

Rev	Date	Description	By	Chk	App
P1	27/10/20	Planning	TD	KOS	JA

BYRNELOOBY
2100 Cork Airport Business Park, Kinsale Road, Cork
tel: +353 (0) 21 2407988
email: cork@ByrneLooby.com www.ByrneLooby.com
BAHRAIN • IRELAND • QATAR • SAUDI ARABIA • UAE • UK

ARUP
Arup,
One Albert Quay
Cork
Tel +353(0)21 422 3200
www.arup.com

CLIENT
CORK CO. CO.
IRISH WATER
Obair i gcomhpáirtíocht
Working in Partnership

PROJECT
WHITEGATE - AGHADA SEWERAGE SCHEME
UTAS - CORK BUNDLE

DRAWING TITLE
EXISTING LEVELS & CONTOURS
LAYOUT PLAN - SHEET 13 OF 14

STATUS
FOR PLANNING

Date: 27/10/20	Scale: 1:500@A1	Drawn: TD	Chk: KOS	App: JA
Project No: 257589-00	Drg. No: IW-10015229-03-01-021			Rev: P1

Ordnance Survey Ireland
ORDNANCE SURVEY IRELAND LICENCE NUMBER EN 3-3-34

A1

OSI SHEET NUMBERS:
6512-C, 6512-D, 6550-A & 6550-B

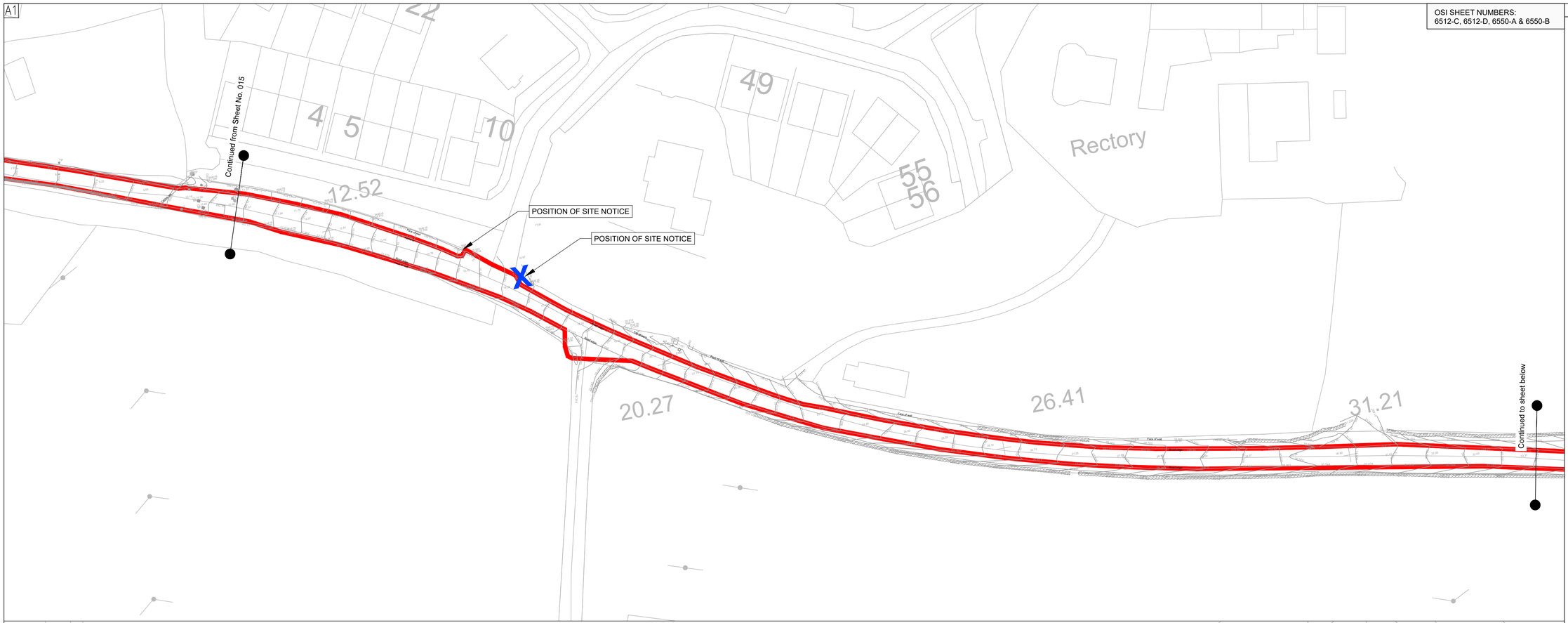

Ordnance Survey Ireland
ORDNANCE SURVEY IRELAND LICENCE NUMBER EN 3-3-34

GENERAL NOTES

N
W E
S

LEGEND:

PROPOSED SITE BOUNDARY

NOTES:

1. THIS DRAWING TO BE READ IN CONJUNCTION WITH ALL OTHER RELEVANT DRAWINGS AND SPECIFICATIONS.
2. ANY QUERIES OR DISCREPANCIES ARE TO BE REFERRED TO THE EMPLOYER'S REPRESENTATIVE IMMEDIATELY.
3. ALL PROPOSED PIPELINE ALIGNMENTS ARE INDICATIVE

Rev	Date	Description	By	Chk	App
P1	27/10/20	Planning	TD	KOS	JA

BYRNELOOBY
2100 Cork Airport Business Park, Kinsale Road, Cork
tel: +353 (0) 21 2407988
email: cork@ByrneLooby.com www.ByrneLooby.com
BAHRAIN • IRELAND • QATAR • SAUDI ARABIA • UAE • UK

ARUP
Arup,
One Albert Quay
Cork
Tel +353(0)21 422 3200
www.arup.com

CLIENT
CORK CO. CO.
IRISH WATER
Obair i gcomhpáirtíocht
Working in Partnership

UISCE EIREANN : IRISH WATER

PROJECT
WHITEGATE - AGHADA SEWERAGE SCHEME
UTAS - CORK BUNDLE

DRAWING TITLE
EXISTING LEVELS & CONTOURS
LAYOUT PLAN - SHEET 14 OF 14

STATUS
FOR PLANNING

Date: 27/10/20	Scale: 1:500@A1	Drawn: TD	Chk: KOS	App: JA
Project No: 257589-00	Drg. No: IW-10015229-03-01-022			Rev: P1