DTTAS Quarterly Aviation Statistics Snapshot
Quarter 2 2018 Report

Contents

1.1 Dublin Airport Key Statistics 1
1.2 Cork Airport Key Statistics 3
1.3 Shannon Airport Key Statistics 5
1.4 Total Passenger Traffic at State Airports 7
1.5 Background Notes: 9

1.1 Dublin Airport Key Statistics

- Total passengers through Dublin Airport for the period January 2018 to June 2018 were 14,670,566.
- This compares to 13,816,379 for the same period in 2017, which represents growth in passenger numbers of 6.18% for that period.
- Commercial movements at Dublin Airport for the year to date are up just over 4.60% compared to the same period in 2017; increasing from 103,176 to 107,927.
- Cargo throughput at Dublin Airport increased by 7.88% for the period January to June 2018 compared to the same period in 2017 – from 70,977 tonnes of cargo to 76,567 tonnes.

Dublin Monthly Passenger Traffic	2017	2018	% Change
Jan	1,857,051	1,973,157	6.25
Feb	1,790,857	1,848,436	3.22
Mar	2,178,579	2,253,290	3.43
Apr	2,489,811	2,614,828	5.02
May	2,604,593	2,870,521	10.21
Jun	2,895,488	3,110,334	7.42
Jul	3,121,302		
Aug	3,071,926		
Sep	2,734,992		
Oct	2,590,938		
Nov	2,134,176		
Dec	2,112,595		
YTD	13,816,379	14,670,566	6.18

Table 1: Passenger traffic at Dublin Airport to end June 2017 and 2018.

Dublin Airport Commercial Movements	2017	2018	% Change
Jan	15,159	16,070	6.01
Feb	14,086	14,459	2.65
Mar	16,560	16,578	0.11
Apr	17,754	18,967	6.83
May	19,494	20,752	6.45
Jun	20,123	21,101	4.86
Jul	20,986		
Aug	20,745		
Sep	19,783		
Oct	18,932		
Nov	16,227		
Dec	15,980		
YTD	103,176	107,927	4.60

Table 2: Commercial Movements at Dublin Airport to end June 2017 and 2018.

Dublin Airport Cargo (tonnes)	2017	2018	% Change
Jan	10,904	12,286	12.67
Feb	10,309	11,248	9.11
Mar	12,734	13,184	3.53
Apr	11,981	13,155	9.80
May	12,557	13,416	6.84
Jun	12,492	13,278	6.29
Jul	12,424		
Aug	12,215		
Sep	13,076		
Oct	13,901		
Nov	14,136		
Dev	13,866		
YTD	70,977	76,567	7.88

Table 3: Cargo throughput at Dublin Airport to end June 2017 and 2018.

1.2 Cork Airport Key Statistics

- Total passengers through Cork Airport for the period January 2018 to June 2018 were 1,096,929.
- This compares to 1,058,776 passengers for the same period in 2017, which represents an increase in passenger numbers of 3.60% for that period.
- Commercial movements at Cork Airport for the year to date are up slightly by 2.82% compared to the same period in 2017; increasing from 9,329 to 9,592.
- Cargo throughput at Cork Airport increased by 62.07% from 29 tonnes for the period January - June 2017 to 47 tonnes for the same period in 2018.

Cork Monthly Passenger Traffic	2017	2018	% Change
Jan	132,261	137,238	3.76
Jan	132,454	136,898	3.36
Mar	154,569	155,139	0.37
Apr	182,555	187,099	2.49
May	206,745	219,987	6.40
Jun	250,192	260,568	4.15
July	274,002		
Aug	270,105		
Sep	210,981		
Oct	197,316		
Nov	151,625		
Dec	145,501		
YTD	1,058,776	1,096,929	3.60

Table 4: Passenger traffic at Cork Airport to end June 2017 and 2018.

Cork Airport Commercial Movements	2017	2018	% Change
Jan	1,300	1,368	5.23
Feb	1,236	1,285	3.96
Mar	1,428	1,386	-2.94
Apr	1,519	1,595	5.00
May	1,793	1,864	3.96
Jun	2,053	2,094	2.00
Jul	2,153		
Aug	2,135		
Sep	1,805		
Oct	1,709		
Nov	1,395		
DEC	1,368		
YTD	9,329	9,592	2.82

Table 5: Commercial Movements at Cork Airport to end June 2017 and 2018.

Cork Airport Cargo (tonnes)	2017	2018	% Change
Jan	3	6	100.00
Feb	7	8	14.29
Mar	6	6	0.00
Apr	4	11	175.00
May	5	7	40.00
Jun	4	9	125.00
Jul	8		
Aug	11		
Sep	9		
Oct	4		
Nov	3		
Dec	5		
YTD	29	47	62.07

Table 6: Cargo throughput at Cork Airport to end June 2017 and 2018.

1.3 Shannon Airport Key Statistics

- Total passengers through Shannon Airport for the period January 2018 to June 2018 were 850,258.
- This compares to 797,778 for the same period in 2017, which represents growth in passenger numbers of 6.58% for that period.
- Commercial movements at Shannon Airport for the year are have increased by 2.62% compared to the same period in 2017; from 9,132 to 9,371.
- Cargo throughput at Shannon Airport has increased slightly 1.27% for the period January to June 2018 compared to the same period in 2017 – increasing from 6,356 tonnes of cargo to 6,437 tonnes.

Shannon Monthly Traffic (Terminal Traffic Only)	2017	2018	% Change
Jan	100,522	104,078	3.54
Feb	90,382	92,576	2.43
Mar	111,925	121,193	8.28
Apr	137,355	147,359	7.28
May	164,104	175,587	7.00
Jun	193,490	209,465	8.26
Jul	205,317		
Aug	195,232		
Sep	166,687		
Oct	155,873		
Nov	116,785		
Dec	113,828		
YTD	797,778	850,258	6.58

Table 7: Passenger traffic at Shannon Airport to end June 2017 and 2018.

Shannon Airport Commercial Movements	2017	2018	% Change
Jan	1,291	1,301	0.77
Feb	1,215	1,200	-1.23
Mar	1,429	1,368	-4.27
Apr	1,446	1,575	8.92
May	1,776	1,829	2.98
Jun	1,975	2,098	6.23
Jul	1,949		
Aug	1,885		
Sep	1,778		
Oct	1,796		
Nov	1,440		
Dec	1,316		
YTD	9,132	9,371	2.62

Table 8: Commercial Movements at Shannon Airport to end June 2017 and 2018.

Shannon Airport Cargo (tonnes)	2017	2018	% Change
Jan	943	1,050	11.35
Feb	1,048	967	-7.73
Mar	1,163	1,058	-9.03
Apr	941	1,083	15.09
May	1,096	1,154	5.29
Jun	1,165	1,125	-3.43
Jul	1,084		
Aug	1,121		
Sep	1,112		
Oct	4,950		
Nov	3,013		
Dec	1,437		
YTD	6,356	6,437	1.27

Table 9: Cargo throughput at Shannon Airport to end June 2017 and 2018.

1.4 Total Passenger Traffic at State Airports

- Total passenger numbers at the 3 State Airports for the period January 2018 to June 2018 were 16,618,688.
- This compares to 15,672,933 for the same period in 2017, which represents growth in passenger numbers of 6.03% for that period.

Total Passenger Traffic at State Airports	2017	2018	% Change
Jan	2,089,834	2,214,473	5.96
Feb	2,013,693	2,077,910	3.19
Mar	2,445,073	2,529,622	3.46
Apr	2,809,721	2,949,286	4.97
May	2,975,442	3,266,095	9.77
Jun	3,339,170	3,581,302	7.25
Jul	3,600,821		
Aug	3,537,263		
Sep	3,112,660		
Oct	2,944,127		
Nov	2,402,586		
Dec	2,371,924		
YTD	15,672,933	16,618,688	6.03

Table 9: Total Passenger Traffic at State Airports to end June 2017 and 2018.

Total passenger traffic at State Airports for period Jan-June	Dublin	Cork	Shannon	Total
2009	10,090,300	1,341,600	1,299,300	12,731,200
2010	8,492,400	1,144,700	738,200	10,375,300
2011	8,987,000	1,088,100	630,100	10,705,200
2012	8,920,900	1,081,700	583,400	10,586,000
2013	9,345,684	1,073,962	616,681	11,036,327
2014	9,985,202	1,014,821	697,790	11,697,813
2015	11,499,156	963,107	761,580	13,223,843
2016	13,011,838	1,046,523	791,091	14,849,452
2017	13,816,379	1,058,776	797,778	15,672,933
2018	14,670,566	1,096,929	851,193	16,618,688

Table 10:Total passenger traffic at State Airports for January – June of each year (2009-2018)

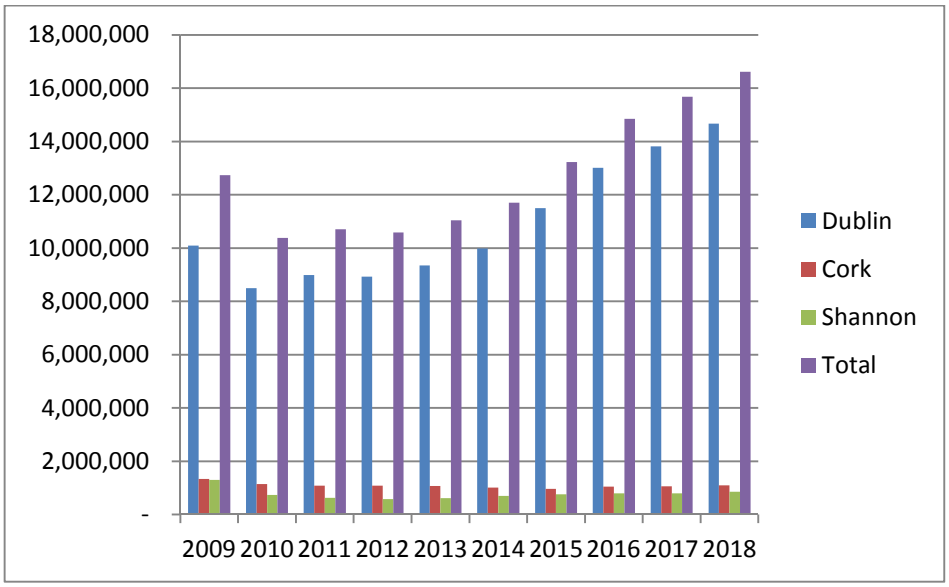

1.5 Background Notes:

- This publication is produced by the Department of Transport, Tourism and Sport with the statistics provided by the relevant airports. Given the nature of this report in providing up to date data statistics, the figures are provisional and remain subject to change.
- The purpose of this publication is to supplement annual statistics available in the Central Statistics Office annual release entitled Aviation Statistics. Discrepancies arise between the figures in this quarterly bulletin and the CSO release due to, for example, classification differences or the fact that this provisional data is subject to correction before the Airports report end of year figures to the CSO. In the case of Shannon Airport, the CSO does not report on transit passenger numbers however they are reflected in this document. The CSO Aviation Statistics release remains the source of official statistics on aviation. The CSO Aviation Statistics release is available at:
  http://cso.ie/en/releasesandpublications/er/as/aviationstatistics2014/