DTTAS Quarterly Aviation Statistics Snapshot
Quarter 2 2017 Report

Contents

1.1 Dublin Airport Key Statistics 1
1.2 Cork Airport Key Statistics 3
1.3 Shannon Airport Key Statistics 5
1.4 Total Passenger Traffic at State Airports 7
1.5 Background Notes: 9

1.1 Dublin Airport Key Statistics

- Total passengers through Dublin Airport for the period January 2017 to June 2017 were 13,816,422.
- This compares to 13,011,838 for the same period in 2016, which represents growth in passenger numbers of 6.18% for that period.
- Commercial movements at Dublin Airport for the year to date are up 3.31% compared to the same period in 2016; increasing from 99,873 to 103,176.
- Cargo throughput at Dublin Airport increased by 2.50% for the period January to June 2017 compared to the same period in 2016 – from 69,020 tonnes of cargo to 70,743 tonnes.

Dublin Monthly Passenger Traffic	2016	2017	% Change
Jan	1,705,330	1,857,094	8.90
Feb	1,724,646	1,790,857	3.84
Mar	2,136,129	2,178,579	1.99
Apr	2,222,551	2,489,811	12.02
May	2,492,243	2,604,593	4.51
Jun	2,730,939	2,895,488	6.03
Jul	2,948,189		
Aug	2,882,183		
Sep	2,569,054		
Oct	2,495,327		
Nov	2,003,622		
Dec	1,997,017		
YTD	13,011,838	13,816,422	6.18

Table 1: Passenger traffic at Dublin Airport to end June 2016 and 2017

Dublin Airport Commercial Movements	2016	2017	% Change
Jan	14,528	15,159	4.34
Feb	14,106	14,086	-0.14
Mar	16,092	16,560	2.91
Apr	17,043	17,754	4.17
May	18,719	19,494	4.14
Jun	19,384	20,123	3.81
Jul	20,154		
Aug	19,873		
Sep	18,689		
Oct	18,323		
Nov	15,269		
Dec	15,340		
YTD	99,873	103,176	3.31

Table 2: Commercial Movements at Dublin Airport to end June 2016 and 2017.

Dublin Airport Cargo (tonnes)	2016	2017	% Change
Jan	10,848	10,891	0.40
Feb	10,871	10,269	-5.54
Mar	11,727	12,694	8.25
Apr	11,909	11,925	0.13
May	11,814	12,512	5.91
Jun	11,851	12,452	5.07
Jul	11,729		
Aug	11,259		
Sep	12,401		
Oct	12,043		
Nov	12,248		
Dec	12,488		
YTD	69,020	70,743	2.50

Table 3: Cargo throughput at Dublin Airport to end June 2016 and 2017.

1.2 Cork Airport Key Statistics

- Total passengers through Cork Airport for the period January 2017 to June 2017 were 1,058,571.
- This compares to 1,046,523 passengers for the same period in 2016, which represents an increase in passenger numbers of 1.15% for that period.
- Commercial movements at Cork Airport for the year to date have decreased by 6.29% compared to the same period in 2016; down from 9,955 to 9,329.
- Cargo throughput at Cork Airport increased from 27 tonnes for the period January June 2016 to 29 tonnes for the same period in 2017.

Cork Monthly Passenger Traffic	2016	2017	% Change
Jan	125,362	132,053	5.34
Feb	132,377	132,454	0.06
Mar	162,211	154,569	-4.71
Apr	171,647	182,550	6.35
May	208,022	206,745	-0.61
Jun	246,904	250,200	1.33
July	258,175		
Aug	251,959		
Sep	198,242		
Oct	189,577		
Nov	146,342		
Dec	139,746		
YTD	1,046,523	1,058,571	1.15

Table 4: Passenger traffic at Cork Airport to end June 2016 and 2017.

Cork Airport Commercial Movements	2016	2017	% Change
Jan	1,357	1,300	-4.20
Feb	1,318	1,236	-6.22
Mar	1,523	1,428	-6.24
Apr	1,655	1,519	-8.22
May	1,959	1,793	-8.47
Jun	2,143	2,053	-4.20
Jul	2,099		
Aug	2,060		
Sep	1,754		
Oct	1,638		
Nov	1,317		
DEC	1,324		
YTD	9,955	9,329	-6.29

Table 5: Commercial Movements at Cork Airport to end June 2016 and 2017.

Cork Airport Cargo (tonnes)	2016	2017	% Change
Jan	4	3	-25.00
Feb	4	7	75.00
Mar	5	6	20.00
Apr	5	4	-20.00
May	4	5	25.00
Jun	5	4	-20.00
Jul	4		
Aug	4		
Sep	4		
Oct	4		
Nov	4		
Dec	4		
YTD	27	29	7.41

Table 6: Cargo throughput at Cork Airport to end June 2016 and 2017.

1.3 Shannon Airport Key Statistics

- Total passengers through Shannon Airport for the period January 2017 to June 2017 were 795,794.
- This compares to 791,091 for the same period in 2016, which represents growth in passenger numbers of 0.59% for that period.
- Commercial movements at Shannon Airport for January 2017 to June 2017 are up 0.73% compared to the same period in 2016; increasing from 9,066 to 9,132.
- Cargo throughput at Shannon Airport increased by 7.64% for the period January to June 2017 compared to the same period in 2016 – from 5,905 tonnes of cargo to 6,356 tonnes.

Shannon Monthly Traffic (Terminal Traffic Only)	2016	2017	% Change
Jan	91,905	100,242	9.07
Feb	88,978	90,359	1.55
Mar	116,703	111,387	-4.56
Apr	127,732	137,290	7.48
May	164,993	163,145	-1.12
Jun	200,780	193,371	-3.69
Jul	211,577		
Aug	205,018		
Sep	168,899		
Oct	150,175		
Nov	109.387		
Dec	112,788		
YTD	791,091	795,794	0.59

Table 7: Passenger traffic at Shannon Airport to end June 2016 and 2017

Shannon Airport Commercial Movements	2016	2017	% Change
Jan	1,222	1,291	5.65
Feb	1,128	1,215	7.71
Mar	1,390	1,429	2.81
Apr	1,488	1,446	-2.82
May	1,807	1,776	-1.72
Jun	2,031	1,975	-2.76
Jul	2,032		
Aug	1,834		
Sep	1,839		
Oct	1,698		
Nov	1,353		
Dec	1,327		
YTD	9,066	9,132	0.73

Table 8: Commercial Movements at Shannon Airport to end June 2016 and 2017.

Shannon Airport Cargo (tonnes)	2016	2017	% Change
Jan	884	943	6.67
Feb	889	1,048	17.89
Mar	986	1,163	17.95
Apr	994	941	-5.33
May	1,020	1,096	7.45
Jun	1,132	1,165	2.92
Jul	1,092		
Aug	1,131		
Sep	1,216		
Oct	1,464		
Nov	1,396		
Dec	1,550		
YTD	5,905	6,356	7.64

Table 9: Cargo throughput at Shannon Airport to end June 2016 and 2017.

1.4 Total Passenger Traffic at State Airports

- Total passenger numbers at the three State Airports for the period January 2017 to June 2017 were 15,670,787.
- This compares to 14,849,452 for the same period in 2016, which represents an increase of 5.53%.

Total Passenger Traffic at State Airports	2016	2017	% Change
Jan	1,922,597	2,089,389	8.68
Feb	1,946,001	2,013,670	3.48
Mar	2,415,043	2,444,535	1.22
Apr	2,521,930	2,809,651	11.41
May	2,865,258	2,974,483	3.81
Jun	3,178,623	3,339,059	5.05
Jul	3,417,941		
Aug	3,339,160		
Sep	2,936,195		
Oct	2,835,079		
Nov	2,259,351		
Dec	2,249,705		
YTD	14,849,452	15,670,787	5.53

Table 9: Total Passenger Traffic at State Airports to end June 2016 and 2017.

Total passenger traffic at State Airports for period Jan-June	Dublin	Cork	Shannon	Total
2008	11,420,900	1,604,000	1,398,200	14,423,100
2009	10,090,300	1,341,600	1,299,300	12,731,200
2010	8,492,400	1,144,700	738,200	10,375,300
2011	8,987,000	1,088,100	630,100	10,705,200
2012	8,920,900	1,081,700	583,400	10,586,000
2013	9,345,684	1,073,962	616,681	11,036,327
2014	9,985,202	1,014,821	697,790	11,697,813
2015	11,499,156	963,107	761,580	13,223,843
2016	13,011,838	1,046,523	791,091	14,849,452
2017	13,816,422	1,058,571	795,794	15,670,787

Table 10: Total passenger traffic at State Airports for Jan – June of each year (2008-17)

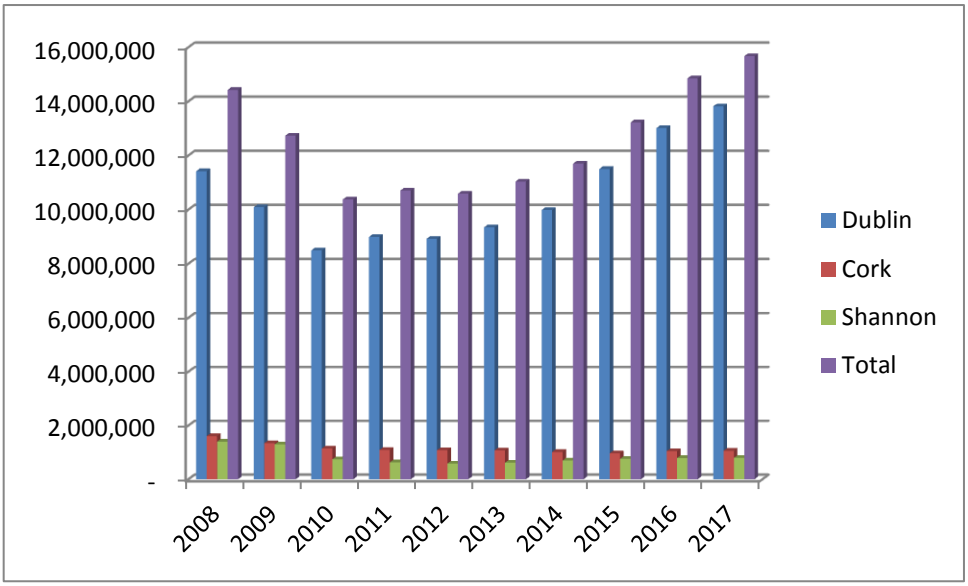

1.5 Background Notes:

- This publication is produced by the Department of Transport, Tourism and Sport with the statistics provided by the relevant airports. Given the nature of this report in providing up to date data statistics, the figures are provisional and remain subject to change.
- The purpose of this publication is to supplement annual statistics available in the Central Statistics Office annual release entitled Aviation Statistics. Discrepancies arise between the figures in this quarterly bulletin and the CSO release due to, for example, classification differences or the fact that this provisional data is subject to correction before the Airports report end of year figures to the CSO. In the case of Shannon Airport, the CSO does not report on transit passenger numbers however they are reflected in this document. The CSO Aviation Statistics release remains the source of official statistics on aviation. The CSO Aviation Statistics release is available at:

  http://cso.ie/en/releasesandpublications/er/as/aviationstatistics2014/