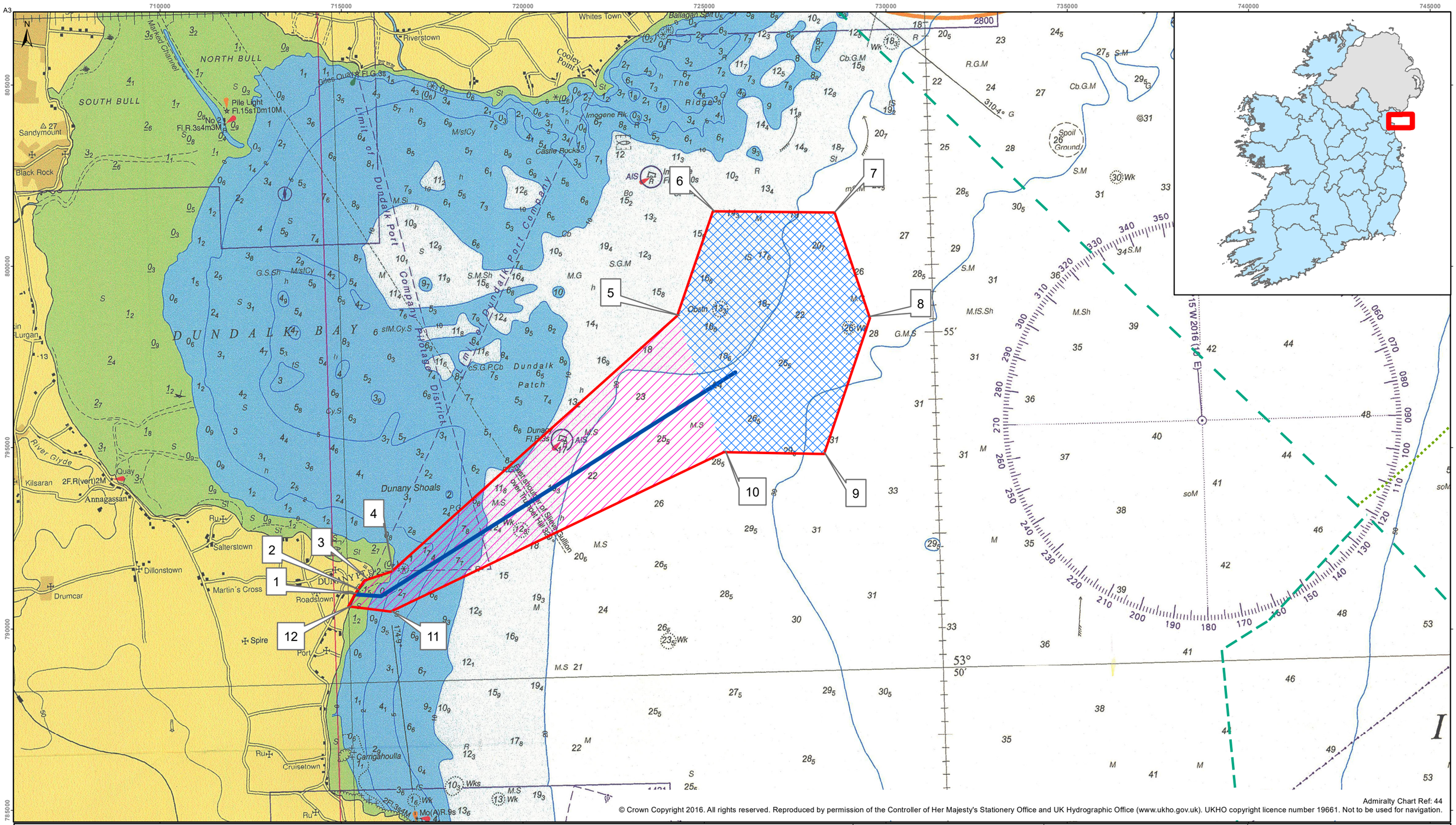

© Crown Copyright 2016. All rights reserved. Reproduced by permission of the Controller of Her Majesty's Stationery Office and UK Hydrographic Office (www.ukho.gov.uk). UKHO copyright licence number 19661. Not to be used for navigation.

Legend

- Foreshore Licence Area Boundary
- Proposed Windfarm Site
- Export Cable Route
- Proposed Export Cable Route Corridor
- 12nm Territorial Sea Limit
- UK 12nm Territorial Sea Limit

Notes

Survey Area = 53.002 km²

Survey Area Coordinates (ITM)

Point	Easting	Northing
1	715369	790973
2	715414	791042
3	715630	791334
4	716370	791581
5	724249	786640
6	725231	801514
7	728589	801482
8	729564	798571
9	728298	794824
10	725538	794873
11	716353	790477
12	715188	790625

ORIEL WINDFARM
OFFSHORE RENEWABLE ENERGY

Kilometers
0 0.5 1 2

Issue	Date	By	Chkd	Appd
F1	2021-11-07	[redacted]		

ARUP
50 Ringsend Road
Dublin 4 DO4 T6XO Ireland
Tel +353 1 233 4030
www.arup.com

Client: Oriel Windfarm Ltd

Job Title: Oriel Wind Farm

Foreshore Licence Map Application Site Boundary Details

Scale at A3: 1:100,000

Job No: 263904-00

Drawing Status: For Issue

Drawing No: FL002

Issue: F1

© Arup