Foreshore Licence Map

Project: Celtic Offshore Renewable Energy

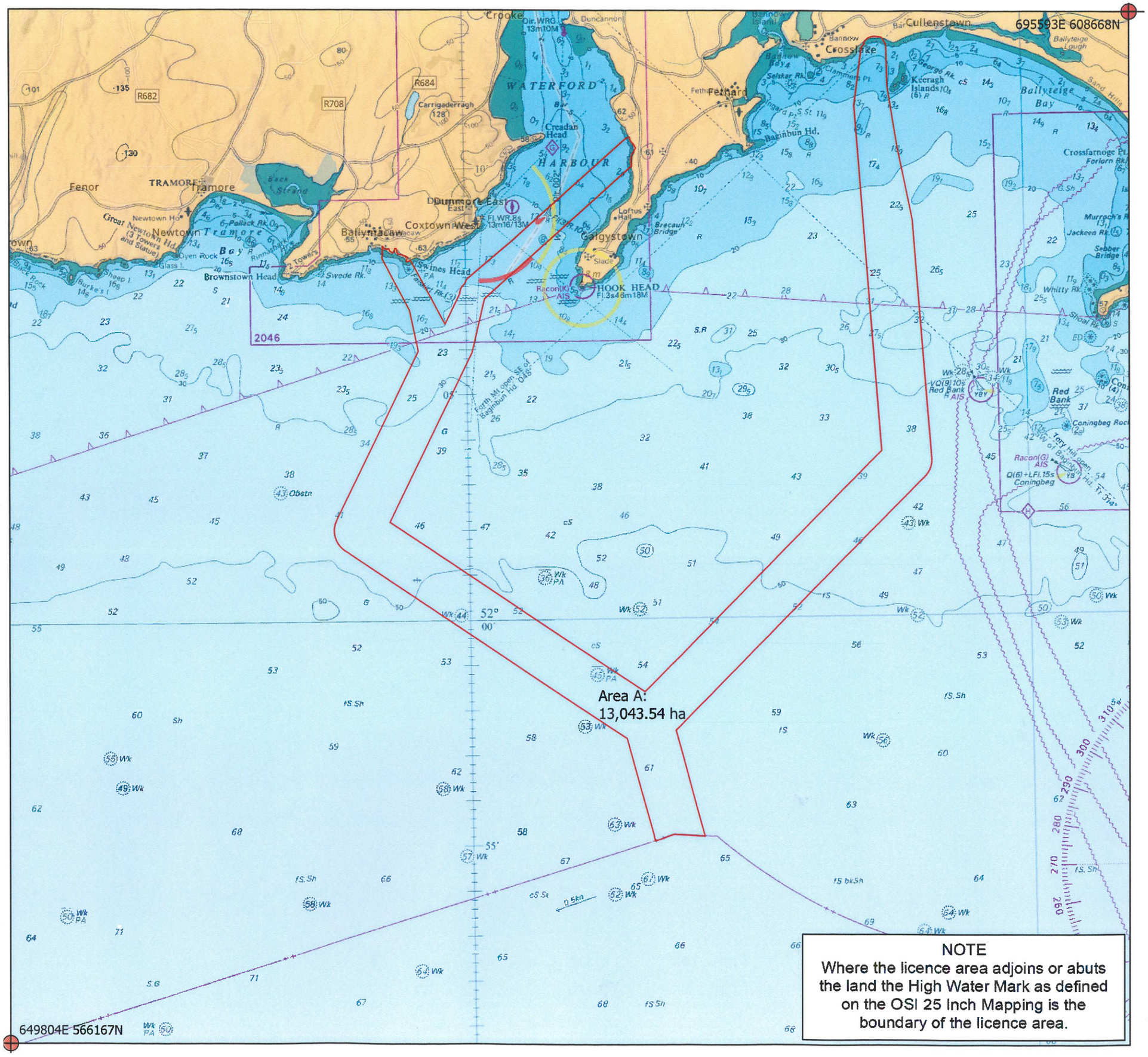

NOTE
Where the licence area adjoins or abuts the land the High Water Mark as defined on the OSI 25 Inch Mapping is the boundary of the licence area.

Legend

- Foreshore Licence Area
- ITM Grid Coordiante Intersect

Drawing Title : Foreshore Licence Map

Drawing No.: 262

File Ref: FS007488

Aqualicense Limited
PO Box 13340
Arklow, Co. Wicklow,
Email: info@aqualicense.com
[redacted]

Scale: 1:150,000@ A3

Coordinate System: IRENET95 Irish Transverse Mercator

0 1.75 3.5 7 Kilometers

N

Revision No.	Date	Drawn By	Reviewed By
02	03/11/2021	[redacted]	[redacted]
03	30/03/2022		
04	17/10/2022		

Final Sign-Off and Approval: [redacted] B.Sc. PGDip, GIS and Cartography Lead

Project Manager: [redacted] CEO

AQUALICENSE Fexco

For project identification purposes only. For Client use only. © Aqualicense Ltd.