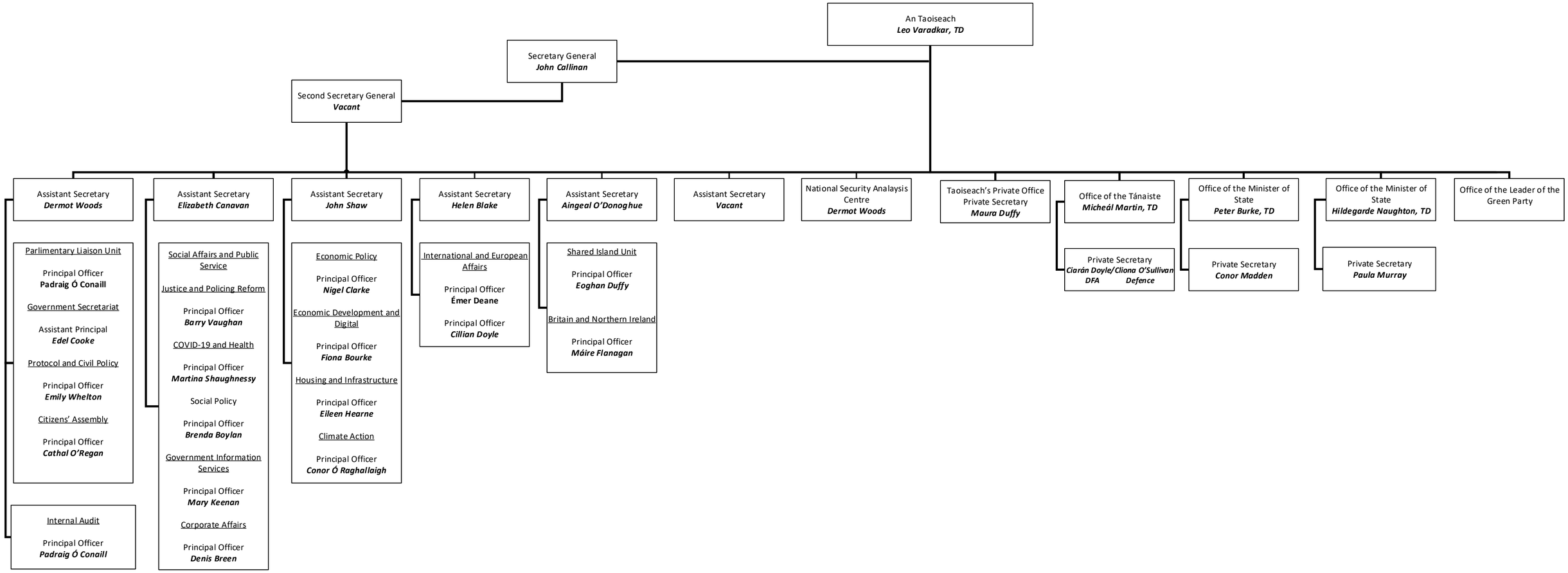
An Taoiseach
Leo Varadkar, TD
Secretary General
John Callinan
Second Secretary General
Vacant
Assistant Secretary
Dermot Woods
Parlimentary Liaison Unit
Principal Officer
Padraig Ó Conaill
Government Secretariat
Assistant Principal
Edel Cooke
Protocol and Civil Policy
Principal Officer
Emily Whelton
Citizens' Assembly
Principal Officer
Cathal O'Regan
Internal Audit
Principal Officer
Padraig Ó Conaill
Assistant Secretary
Elizabeth Canavan
Social Affairs and Public Service
Justice and Policing Reform
Principal Officer
Barry Vaughan
COVID-19 and Health
Principal Officer
Martina Shaughnessy
Social Policy
Principal Officer
Brenda Boylan
Government Information Services
Principal Officer
Mary Keenan
Corporate Affairs
Principal Officer
Denis Breen
Assistant Secretary
John Shaw
Economic Policy
Principal Officer
Nigel Clarke
Economic Development and Digital
Principal Officer
Fiona Bourke
Housing and Infrastructure
Principal Officer
Eileen Hearne
Climate Action
Principal Officer
Conor Ó Raghallaigh
Assistant Secretary
Helen Blake
International and European Affairs
Principal Officer
Émer Deane
Principal Officer
Cillian Doyle
Assistant Secretary
Aingeal O'Donoghue
Shared Island Unit
Principal Officer
Eoghan Duffy
Britain and Northern Ireland
Principal Officer
Máire Flanagan
Assistant Secretary
Vacant
National Security Analaysis Centre
Dermot Woods
Taoiseach's Private Office
Private Secretary
Maura Duffy
Office of the Tánaiste
Micheál Martin, TD
Private Secretary
Ciarán Doyle/Cliona O'Sullivan
DFA Defence
Office of the Minister of State
Peter Burke, TD
Private Secretary
Conor Madden
Office of the Minister of State
Hildegarde Naughton, TD
Private Secretary
Paula Murray
Office of the Leader of the Green Party