An Phríomh-Oifig Staidrimh
Central Statistics Office

SDGs Leave No One Behind
- what does the data show?

Meeting: SDG Stakeholders Forum

Date: 17th Jan 2023

Venue: Aviva Stadium

Presenter: Dr Mary Smyth,
Sustainable Development Goals Division, CSO

UN Sustainable Development Goals - Measuring and Monitoring

1.2 By 2030, reduce at least by half the proportion of men, women and children of all ages living in poverty in all its dimensions according to national definitions

1.2.1 Proportion of population living below the national poverty line

1.2.2 Proportion of men, women and children of all ages living in poverty in all its dimensions according to national definitions

Role of CSO

Focal Point for SDGs

- Coordinate requests for SDG data from UN Orgs
- Data - GSBPM
- Identification, Management, Presentation
- SDG Road Map
- VNR for SDGs
- Data experts
- Liaison with Gov. Depts-provide data for DECC

Governance

1	**CSO, OSi, DECC, Esri Ireland** Weekly	SDG Data Hub Data uploads Story Maps	Government Initatives SDG Champions Civil Society, Academia
2	**Data Governance Board** All Gov. Depts, Organisations Quarterly	SDG Presentations metadata, business glossaries, lifecycle management data quality, GSBPM	
3	**SDG Inter-Dept. Working Group** All Gov. Depts Quarterly	SDG Policy VNR, NIP Government Initatives	SDG Champions
4	**SDG Civil Service Senior Officials Group** Annual	Official reports on progress toward SDGs Policy aspects of individual Goals Story Maps approved VNR	

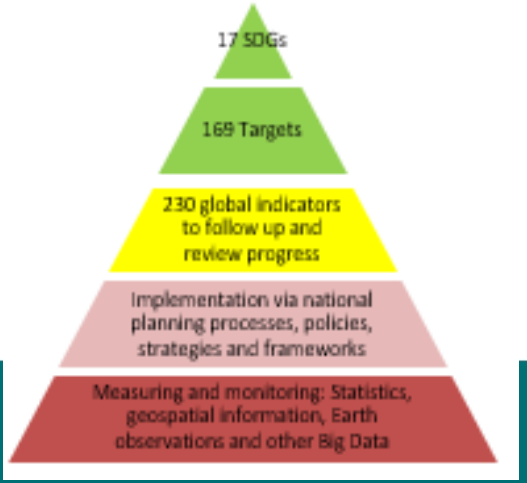

SDG Data Hub (CSO, OSi, DECC)

- SDG Data Hub
  http://irelandsdg.geohive.ie/
  - Government Portal for all SDGs (UN, EU, National, OECD)
  - Provide Data
  - IT support
  - Design
  - OSi – manages technical issues – uploads data
  - DECC – responsibility for content

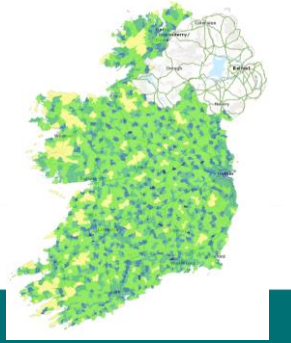

Geospatial visualisation

Story maps as a new communication channel

Data – No. Indicators

Publication		Collaboration Dept.
Goal 1	No Poverty	DEASP, DCRD, PER
Goal 2	Zero Hunger	Agriculture
Goal 3	Good Health & Well-being	Health
Goal 4	Quality Education	Education
Goal 5	Gender Equality	Justice & Equality
Goal 6	Clean Water & Sanitation	EPA
Goal 7	Affordable & Clean Energy	SEAI
Goal 8	Decent Work & Economic Growth	Enterprise, Trade and Employment
Goal 9	Industry, Innovation & Infrastructure	Enterprise, Trade and Employment
Goal 10	Reduced Inequalities	Children, Equality, Disability, Integration and Youth
Goal 11	Sustainable Cities & Communities	Enterprise
Goal 12	Responsible Consumption & Production	Housing, Local Government and Heritage.
Goal 13	Climate Action	DECC and the EPA
Goal 14	Life Below Water	DAFM and the NPWS
Goal 15	Life on Land	DAFM and the NPWS
Goal 16	Peace, Justice & Strong Institutions	Justice
Goal 17	Partnerships for the Goals	Foreign Affairs

Goal	Total No. of SDG Indicators
Goal 1	14
Goal 2	13
Goal 3	27
Goal 4	11
Goal 5	14
Goal 6	11
Goal 7	6
Goal 8	17
Goal 9	12
Goal 10	11
Goal 11	15
Goal 12	13
Goal 13	8
Goal 14	10
Goal 15	14
Goal 16	23
Goal 17	25
Total	**244**

- Interlinkage of SDGs across Departments
- Publications- Links to documents (Policy, in-depth analysis)

SDG Publications – Goals 1

An Phríomh-Oifig Staidrimh
Central Statistics Office

SUSTAINABLE DEVELOPMENT GOALS

Goal 1 No Poverty

Percentage of **Homeless Persons 2019** (SDG 1.4.2)

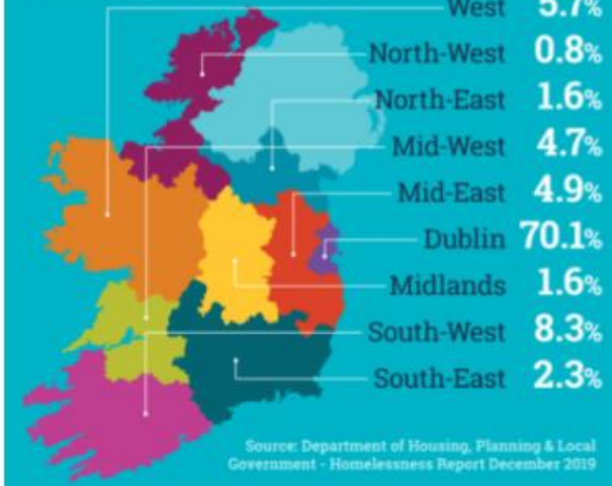

West	5.7%
North-West	0.8%
North-East	1.6%
Mid-West	4.7%
Mid-East	4.9%
Dublin	70.1%
Midlands	1.6%
South-West	8.3%
South-East	2.3%

Source: Department of Housing, Planning & Local Government - Homelessness Report December 2019

5.6% Consistent Poverty Rate 2018 (SDG 1.1.1)

14.0% At Risk of Poverty Rate 2018 (SDG 1.2.1)

15.1% Deprivation Rate 2018 (SDG 1.2.2)

€8.0bn Spent on Pensions 2019 (SDG 1.3.1)

€791.6m Total Grants Allocated to **Poverty Reduction Programmes** in 2018 (SDG 1.a.3)

Through Ireland's Institute for SDGs (IIS), the CSO supports reporting on Sustainable Development Goal indicators.

Map 2.1 – SDG 1.4.2 Number of Homeless Adults by County in December 2019

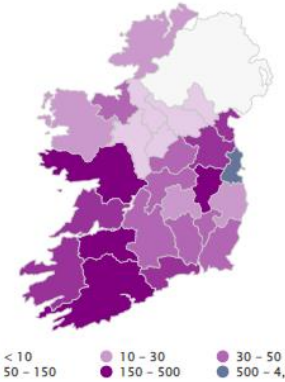

Source: Department of Housing, Planning and Local Government

Details of households accessing local authority managed emergency accommodation during the week of 23 - 29 December 2019

SDG Publications – Goals 1

Map 1.1 – SDG 1.1.1 Consistent Poverty Rate by Region 2018

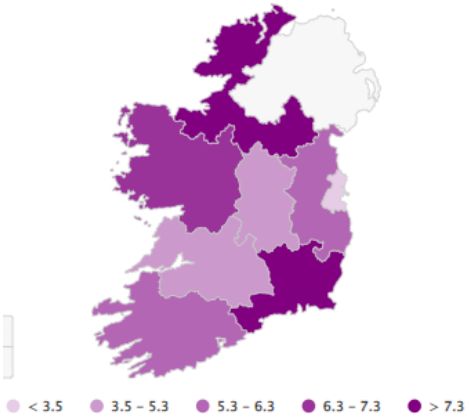

Source: CSO Ireland

Map 1.4 – SDG 1.3.1 Proportion of the Population Receiving State Pension (Contributory) in 2019

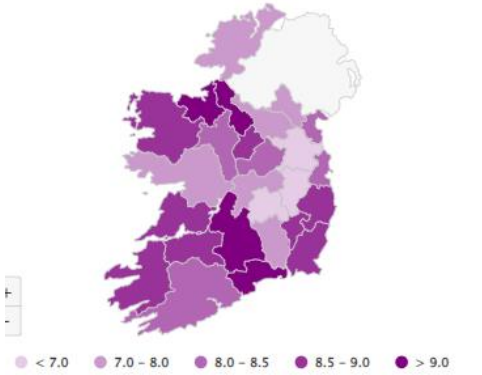

Source: Department of Employment Affairs and Social Protection

Figure 1.2 – SDG 1.2.2 Deprivation Rate by Age Group

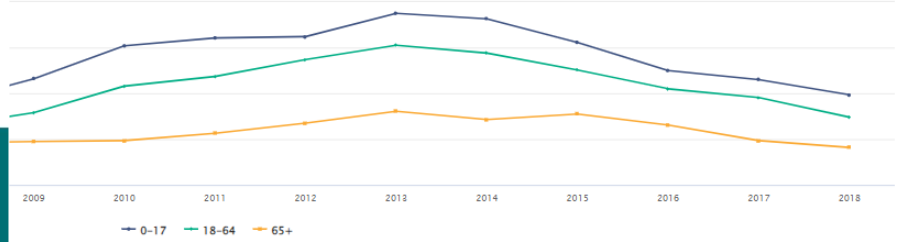

Source: CSO Ireland

Figure 1.1 – SDG 1.1.1 Consistent Poverty Rate by Number of Persons at Work in the Household

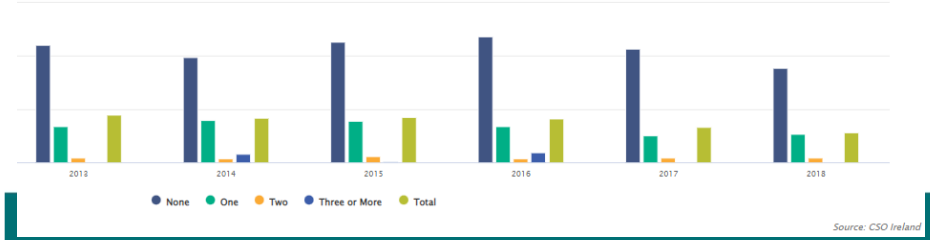

Source: CSO Ireland

SDG Publications – Goal 3

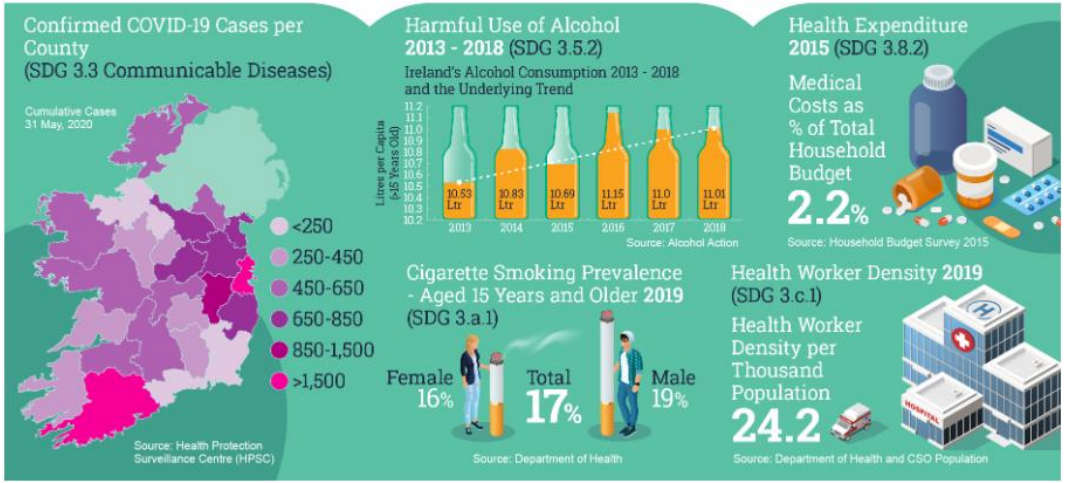

Map 2.1 – Number of Confirmed COVID-19 Cases by County, Notified to Midnight May 31st, 2020

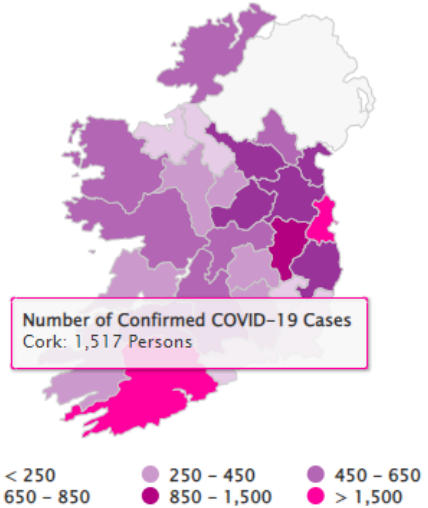

Show Table: 2.6 - SDG 3.3.1 Summary of HIV Diagnoses

Table 2.6 - SDG 3.3.1 Summary of HIV Diagnoses in Ireland, 2015 - 2018

(HPSC)

		2015	2016	2017	2018
Sex	Males (%)	76.6	77.7	76.5	78.6
	Females (%)	23.4	22.3	23.5	21.2
	Unknown (%)	0	0	0	0.2
	Male to Female Ratio	3.3	3.5	3.3	3.7
Total		**100**	**100**	**100**	**100**
Age	Median Age of Adult Cases (Years)	34	35	35	35
	Age Range of Adult Cases (Years)	18-72	19-74	18-75	18-71
	Young People 15-24 Years (%)	8.1	7.8	8.4	7.3
	Older People (50+) (%)	7.1	7.8	10.8	13.8
Probable Route of Transmission	Sex Between Men (%)	51.5	54.6	53.6	56
	Heterosexual Sex (%)	27.2	28.3	34.4	30.8
	Injecting Drug Use (%)	10.2	4	3.7	2.7
	Mother to Child (%)	1	0.6	0	0.8
	Other (%)	0.8	0.4	1.4	0.4
	Unknown (%)	9.3	12.2	7	9.4
Total		**100**	**100**	**100**	**100**

SDG Publications – Goal 8

An Phríomh-Oifig Staidrimh | Central Statistics Office

SUSTAINABLE DEVELOPMENT GOALS

Goal 8 - Decent Work and Economic Growth

GDP per Capita by Region, 2019[1] (SDG 8.1.1)

(Map: NUTS 3)

South East, South West and Mid-West are shown combined as a single NUTS 2 region. The other regions are at NUTS 3 level

2019[1] Preliminary

Source: CSO, National Accounts

Average Hourly Earnings, 2019-2020 (SDG 8.5.1)

Q4 2019 €24.23

Q4 2020 €25.56

Source: CSO, Earnings & Labour Costs

Unemployment Rate % (Aged 15-74 Years), April 2020 & 2021 (SDG 8.5.2)

4.7% April 2020

5.8% April 2021

Source: CSO, Monthly Unemployment

Youth Unemployment Rate % (Aged 15-24 Years), April 2021 (SDG 8.6.1)

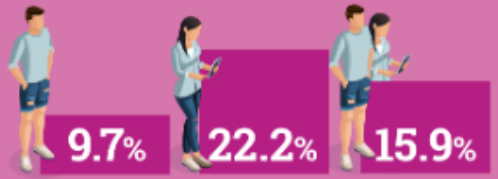

Males | Females | Total

Source: CSO, Monthly Unemployment

Fatal and Non-Fatal Occupational Injuries, 2019 (SDG 8.8.1)

Non-Fatal Injuries

Workers	Non-Workers	Total
8,888	447	9,335

Fatal Accide

Source: Health and S

Figure 6.1 – SDG 8.8.1 Number of Fatal Work Related Accidents by Gender and Age Group, 2019

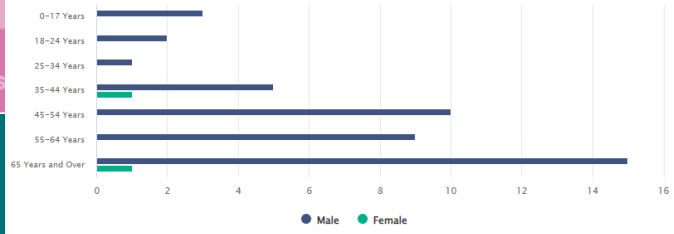

Source: Health and Safety Authority

SDG Publications – Goal 10

An Phríomh-Oifig Staidrimh
Central Statistics Office

SUSTAINABLE DEVELOPMENT GOALS

Goal 10 - Reduce Inequaliti

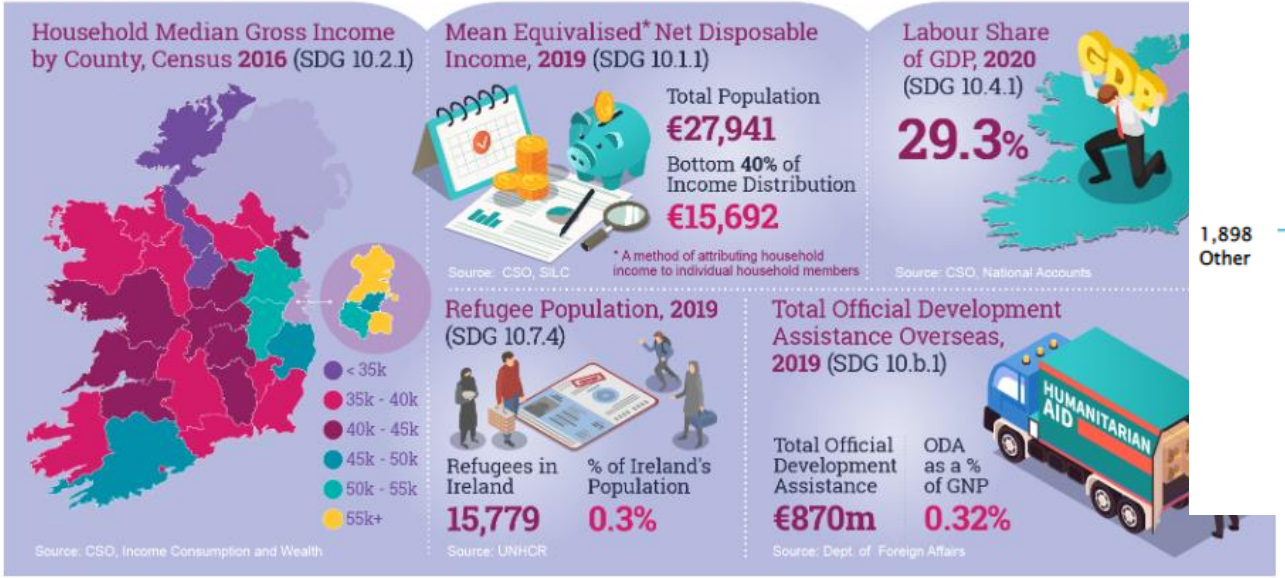

Figure 6.1 – SDG 10.7.2 Top Nationalities for International Protection Applications, 2018

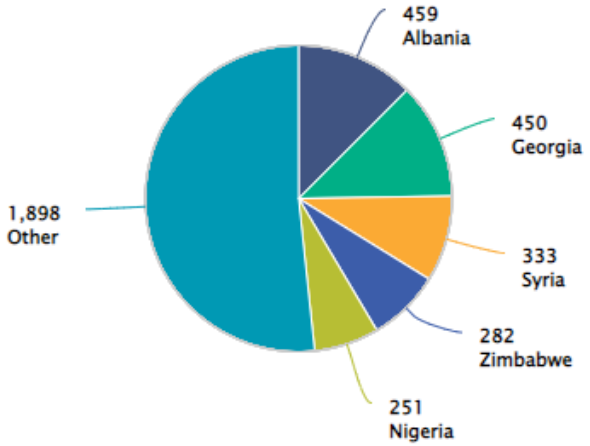

Source: Department of Justice

SDG Publications – Goals 1 to 17 (Feb 2020 to Apr 2023)

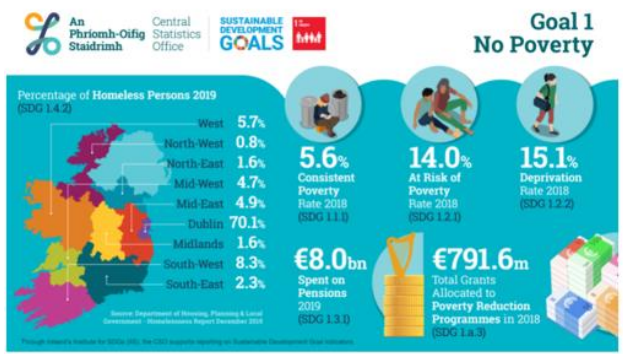

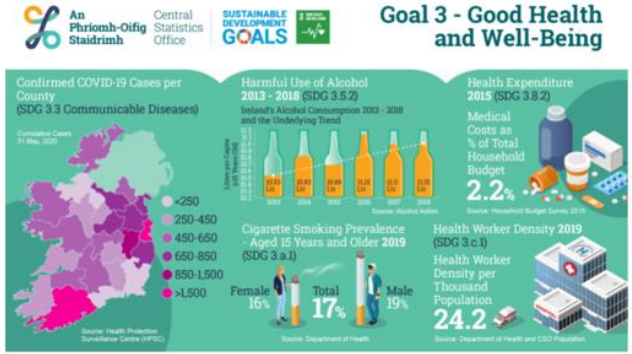

SDG Publications – Goals 7 to 12 (Feb 2020 to Apr 2023)

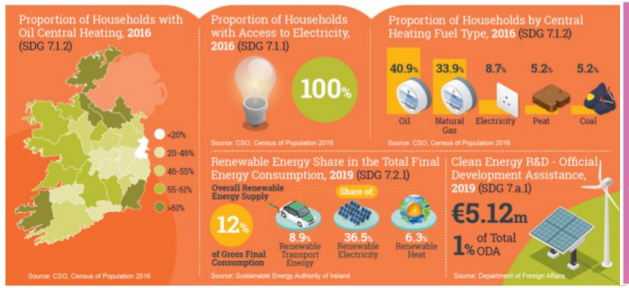

www.cso.ie

SDG Publications – Goals 13 to 15 (Feb 2020 to Apr 2023)

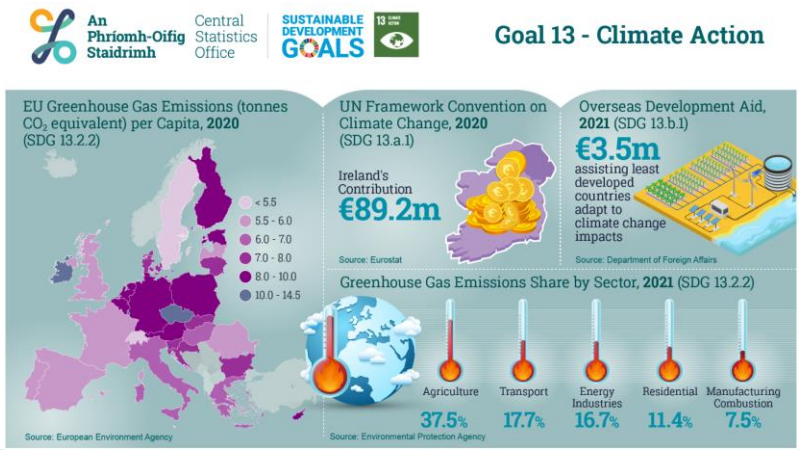

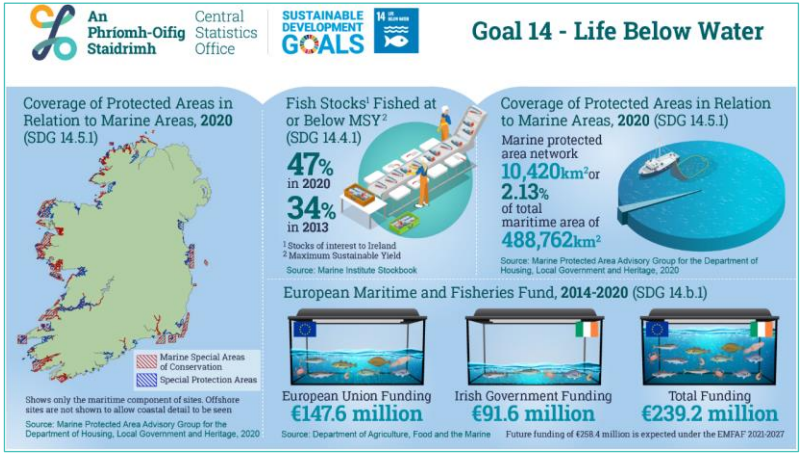

Dept. Justice

DFA

Publications - UN SDG Goals

https://www.cso.ie/en/statistics/unsustainabledevelopmentgoals/

> Goals 1 to 15 – Published
> Goals 16 & 17 progressing

UN Sustainable Development Goals

Statistical Publications

- UN SDG's Goal 1 - No Poverty
- UN SDG's Goal 2 - Zero Hunger
- UN SDG's Goal 3 - Good Health and Well-Being
- UN SDG's Goal 4 - Quality Education
- UN SDG's Goal 5 - Gender Equality
- UN SDG's Goal 6 - Clean Water and Sanitation
- UN SDG's Goal 7 - Affordable and Clean Energy
- UN SDGs Goal 8 - Decent Work and Economic Growth -2021
- UN SDGs Goal 9 - Industry Innovation and Infrastructure 2021
- UN SDG's Goal 10 - Reduced Inequalities 2021
- UN SDG's Goal 11 Sustainable Cities and Communities 2021
- UN SDG's Goal 12 Responsible Consumption and Production 2021
- UN SDG's Goal 13 Climate Action 2021
- UN SDG's Goal 14 Life Below Water 2021
- UN SDG's Goal 15 Life on Land 2022

Related Content

- A Profile of Ireland's Border Population 2016
- Measuring Distance to Everyday Services in Ireland
- Regional SDGs Ireland 2017
- Mapping a Table of Data with Esri Shapefiles in R

Related Links

- Ireland's SDG Data Hub