

FS006909 Broadmeadow Way Greenway

Public Consultation

(Under Section 19A of the Foreshore Act 1933, and Regulation 42(6) of the European Communities (Birds and Natural Habitats) Regulations 2011)

Consultation Dates:

14 June 2023 to 14 July 2023

Contents

Submission 1 – Private Individual	3
Submission 2 – Private Individual	3
Submission 3 – County Councillor	9

Submission 1 – Private Individual

19 June 2023

From: [REDACTED]@gmail.com>
Sent: Monday 19 June 2023 17:13
To: Housing Foreshore <foreshore@housing.gov.ie>
Subject: Broadmeadows way

CAUTION: This eMail originated from outside your organisation and the BTS Managed Desktop service. Do not click on any links or open any attachments unless you recognise the sender or are expecting the email and know that the content is safe. If you are in any doubt, please contact the OGCIO IT Service Desk.

Please just build it. It has been talked about it for long enough.
This will be a wonderful amenity for all of North County Dublin.

Submission 2 – Private Individual

8 July 2023

From: [REDACTED]@hotmail.com>
Sent: Saturday 8 July 2023 15:17
To: Housing Foreshore <foreshore@housing.gov.ie>
Cc: [REDACTED] (Housing) <[REDACTED]@npws.gov.ie>; [REDACTED] <[REDACTED]@fingal.ie>; [REDACTED] <[REDACTED]@fingal.ie>; [REDACTED] <[REDACTED]@oireachtas.ie>; [REDACTED] <[REDACTED]@gmail.com>; [REDACTED] <[REDACTED]@cllrs.fingal.ie>; [REDACTED] <[REDACTED]@cllrs.fingal.ie>
Subject: FS006909 Broadmeadow Way Greenway Submission.

CAUTION: This eMail originated from outside your organisation and the BTS Managed Desktop service. Do not click on any links or open any attachments unless you recognise the sender or are expecting the email and know that the content is safe. If you are in any doubt, please contact the OGCIO IT Service Desk.

I would like to make this submission in relation to the proposed walkway/cycleway across the Broadmeadow from Malahide back strand to Donabate. I would like to make reference to one area in particular and that is on the Malahide Southside, at the railway bridge where the walkway will start in Malahide.

I make this submission in relation to EIAR, NIS, obligations under the Birds and Habitats Directives, the Birds and Natural Habitats Regulations. Eu wildlife Directive's Regulations.

I note that your area marked C on your plan coloured in orange has a natural stream that flows into the estuary, this is also the position where an old well stood and served the people of Malahide Town with a water source in days gone by this well is clearly marked on old maps and I include a copy for Ref marked A.

I also need to point out that his stream still flows today into the estuary and is a life source of fresh water to all of the wildlife living and breeding on the estuary and marshlands, it also serves a freshwater source for the visiting Geese in winter times. I include photos marked **B, D, E, F**, which show's birds activily using the fresh water from the stream.

Regards [REDACTED].

Sent from [Mail](#) for Windows

(Five attachments received with this submission, please see the following labelled A to E)

Attachment A

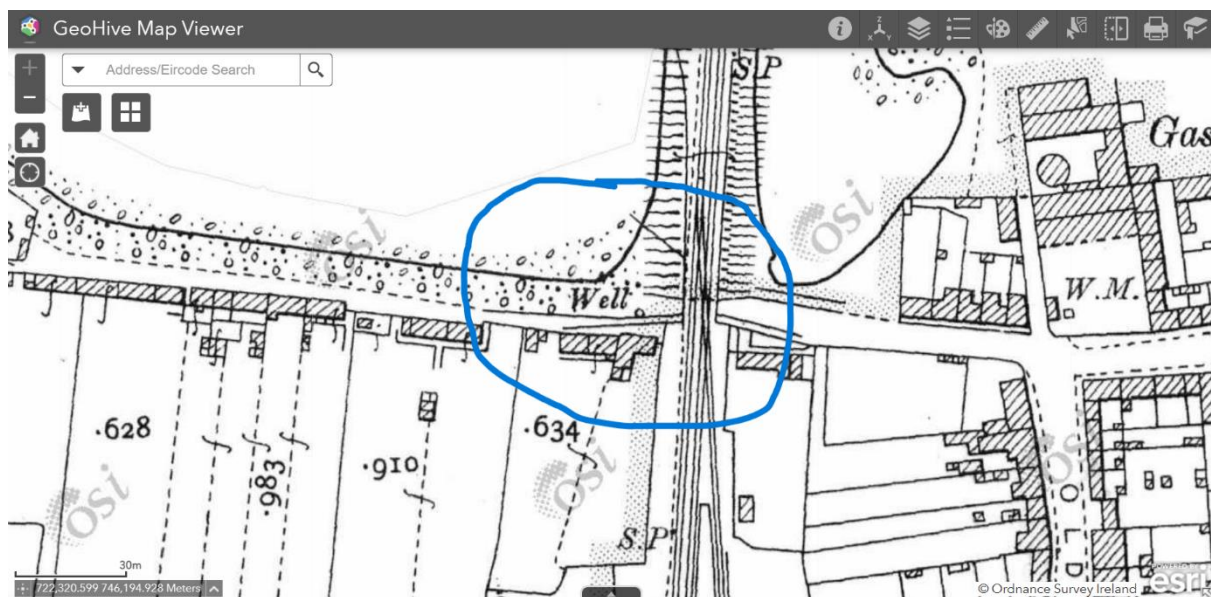

Attachment B



Attachment C

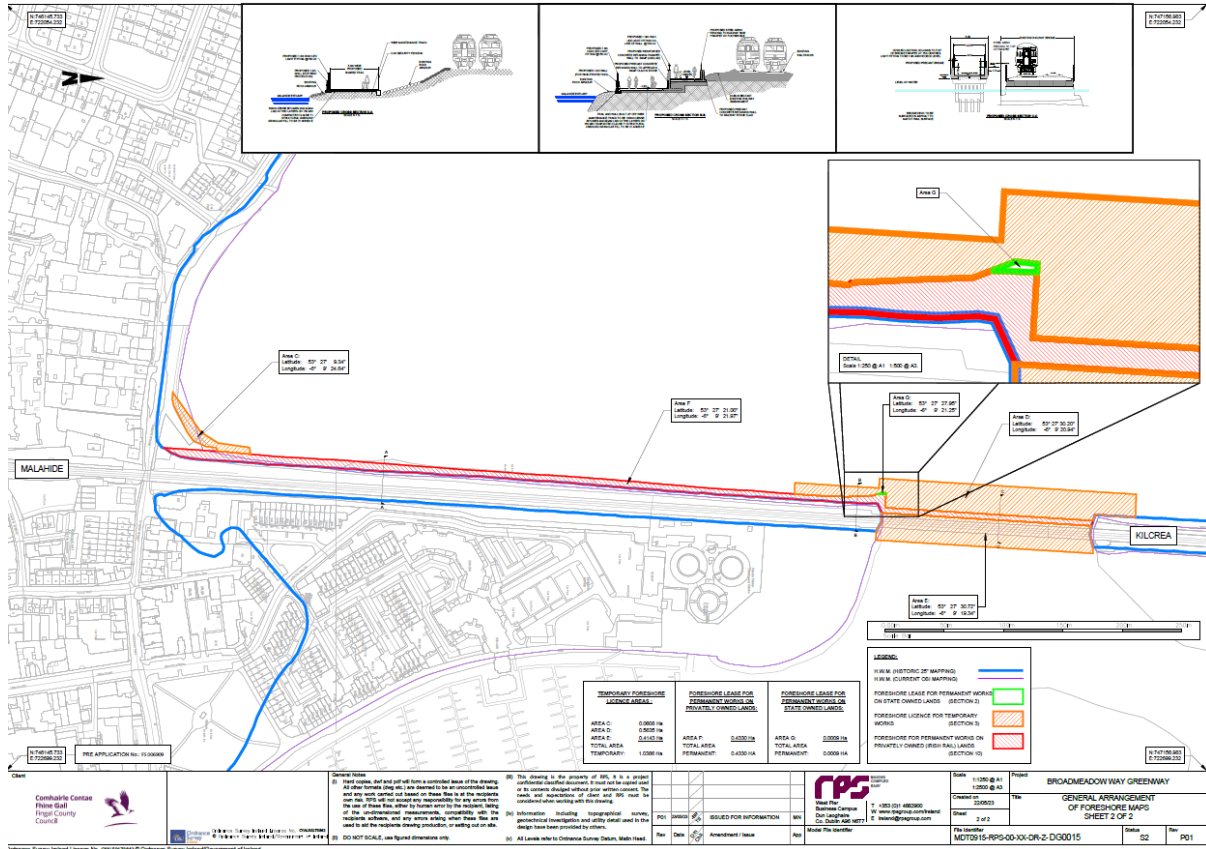

Attachment D



Attachment E



Submission 3 – County Councillor

14 July 2023

From: [REDACTED] <[REDACTED]@cllrs.fingal.ie>
Sent: Friday 14 July 2023 17:21
To: Housing Foreshore <foreshore@housing.gov.ie>
Subject: Submission on Foreshore Lease Broadmeadow Greenway.

CAUTION: This eMail originated from outside your organisation and the BTS Managed Desktop service. Do not click on any links or open any attachments unless you recognise the sender or are expecting the email and know that the content is safe. If you are in any doubt, please contact the OGCIO IT Service Desk.

Dear Sir/Madam,

I am writing to you today to express my strong support for the application by Fingal County Council for a Foreshore Lease, Licence and Section 10 consent regards the Broadmeadow Greenway.

I hope the local authority can secure this licence without any undue delay with a view to expediting this long and eagerly anticipated major Greenway across the Broadmeadow Greenway crossing connecting Malahide to Donabate.

Please confirm you got this submission within time and it has been added to the documentation.

Kindest regards,

[REDACTED]

Cllr. [REDACTED]
“PUTTING THE COMMUNITY FIRST”
Tel: [REDACTED] **Email:** [REDACTED] [@cllrs.fingal.ie](mailto:[REDACTED]@cllrs.fingal.ie)
T: [REDACTED]